

2024 H1 – Hanwha Vision Europe

# PRODUCT PORTFOLIO



# Hanwha Group

**Hanwha will continue to embrace bold challenges for a sustainable tomorrow.**

Founded in 1952, Hanwha continues to grow by anticipating and responding to changing business environments with a balanced business portfolio that includes aerospace, energy & materials, finance and retail & services. As of 2022, we are the seventh-largest business enterprise in South Korea and a Fortune Global 500 company. Hanwha has become a global leader in a number of industries due to its culture of innovation, focused on breakthrough technologies, and sound financial structures.

Sales  
2022

**65.3** USD  
Billions

Years of History  
Founded in 1952

**71**

Domestic affiliates  
As of end of June 2022

**91**

Business Enterprise  
in South Korea  
Total assets, as of end of 2022

**TOP 7**

Ranking on Fortune  
Global 500 in 2023

**296**

Global Networks  
As of end of 2022

**710**

Hanwha delivers energy to customers to make  
our future more vibrant and sustainable.



## Global vision solution provider

Over the past 30 years, we have established ourselves as a global video security specialist with world-class optical design, manufacturing, and image processing technology.

We have been ensuring safety and peace of mind around the world and across society with outstanding products and solutions and industry-leading cybersecurity.

Our growth and innovation started with our customers' needs. This began with their desire to improve safety and security, now evolving to answer wider business opportunities and challenges. Ultimately, all our solutions enable our customers to reach their goals.

Our investment in innovation and continually pushing the boundaries of what's possible in video is core to our competitiveness.

## History

- 2023.03 – Changed name to 'Hanwha Vision'  
Announced focus on becoming a vision solution provider
- 2022 – Launched IP audio system
- 2021 – Launched the X AI camera series  
– Launched AI NVR and AI integrated solution  
– Developed AI-based infectious disease response solutions
- 2020 – 30th anniversary of the video security business  
– Launched the P AI camera series  
– Launched Winsenet 7 SoC, a camera series with  
Wisenet 7 SoC acquired UL CAP (UL Cybersecurity Assurance Program)
- 2019 – UK Government official cybersecurity certification  
– Launched the world's first 55x IR PTZ camera
- 2018 – Established Hanwha Techwin Vietnam manufacturing corporation
- 2017 – Wisenet 5 SoC and X camera series launched  
– Acquired CES, a UK Government cybersecurity certification
- 2016 – Establishment of Hanwha Techwin Middle East FZE
- 2015 – Launched Hanwha Techwin
- 2013 – Wisenet 3 SoC and camera series with Wisenet 3  
– SoC are launched
- 2012 – Launched the world's first 37x IR PTZ camera
- 2009 – Establishment of Hanwha Techwin  
Tianjin and Shanghai
- 2008 – Launched the world's first 37x PTZ camera
- 2005 – Developed advanced intruder automatic location tracking system
- 2004 – Developed Winner 3 Analog ISP chip
- 2001 – Establishment of Hanwha Techwin Europe
- 1997 – Launched the world's best ultra-low illumination video surveillance camera
- 1993 – Developed Korea's first Auto Iris lens for CCTV
- 1990 – Started video surveillance business, establishment of Hanwha Techwin America

## R&D power

The R&D headquarters, located in Pangyo Techno Valley, Gyeonggi-do, is the central axis of **Hanwha Vision's** global R&D. Here, we develop and test various vision technology solutions before rolling them out commercially.

In 2022 **Hanwha Vision** established an Innovation Centre in the US, with the remit of developing key technologies of the future, such as AI and cloud. We see these becoming two of **Hanwha Vision's** core competencies.

Alongside these efforts, we have established a global AI R&D organisation across our headquarters, the US R&D Centre, and our AI data lab. This secures our AI full stack capabilities, from AI strategy to data processing, commercialisation, and future development.

This accelerates our R&D to give **Hanwha Vision** sustainable competitiveness in an ever-changing market.

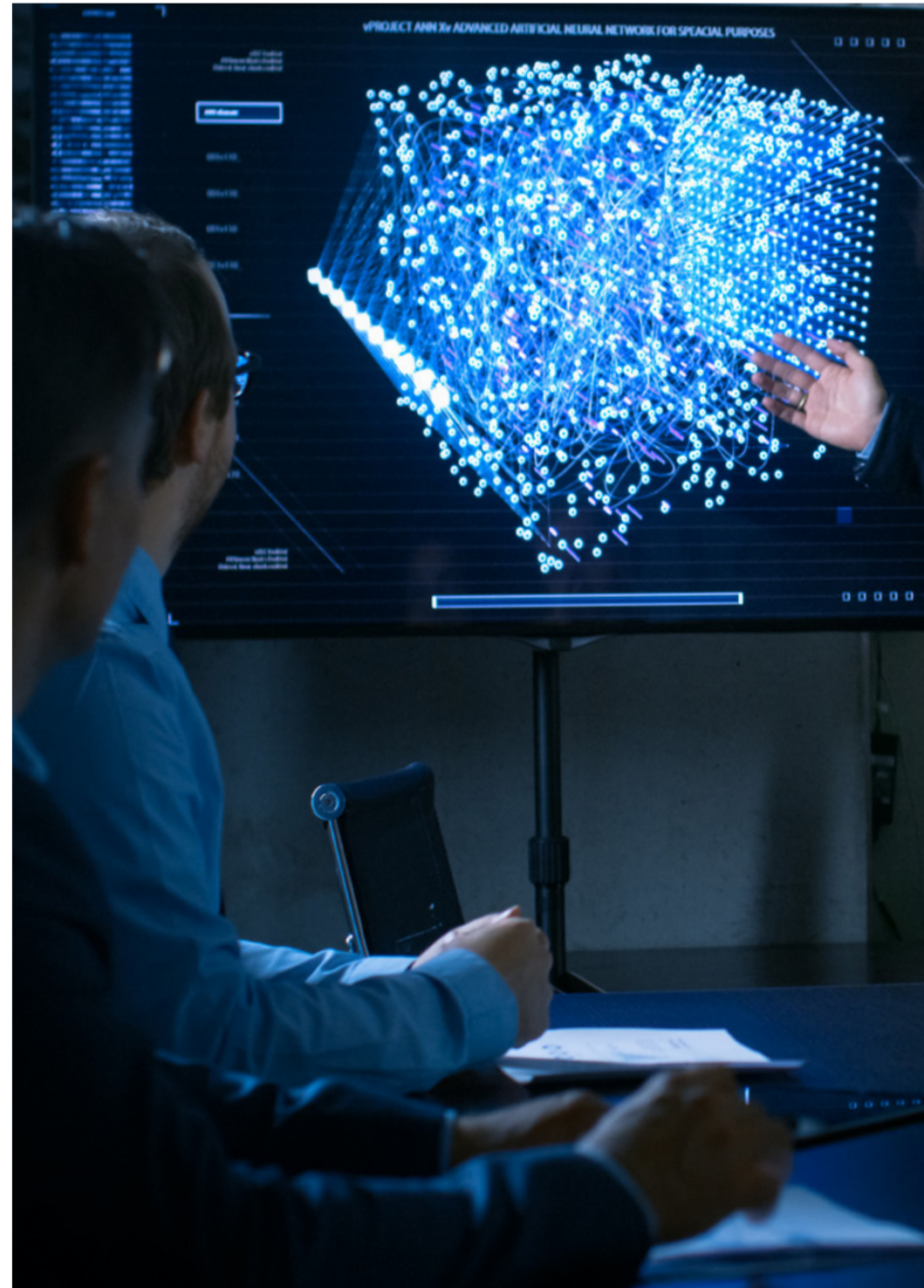

To ensure 24/7 reliability of our products, we leverage a smart manufacturing system.

## High-tech Powered in Vietnam

**Hanwha Vision's** manufacturing subsidiary in Vietnam (HVSV) has been in operation since 2018, to expand global production capability as well as strengthen cost competitiveness. Through automation and smart systems, **Hanwha Vision** has built sophisticated manufacturing lines producing all product line-ups including cameras and storage devices. Products produced in HVSV go through a reliable manufacturing and quality assurance process. Sold globally, these products represent 85% of **Hanwha Vision's** total sales.

## End-to-end Cybersecurity

Hanwha Vision offers best-in-class cybersecurity with secure boot/OS/storage, a signed firmware/open platform app, secure JTAG and more. Hanwha Vision established its own device certificate issuing system to embed certificates into the product in development as well as manufacturing.



- Hanwha Vision Private Device Certification Root CA
- UL CAP, TPM 2.0 (FIPS 140-2), NIS2
- Secure Boot, Secure Storage, Secure OS
- Secure Open Platform
- S-CERT : Security Computer Emergency Response Team  
Please contact S-CERT by e-mail ([secure.cctv@hanwha.com](mailto:secure.cctv@hanwha.com))

※ Please ask your local representative for UL CAP, TPM 2.0 applied products



## Q series AI Camera

Expand Q series with built-in AI

Increased accuracy of video analytics through people and vehicle detection.

- AI based object detection (Person, Vehicle)
- False alarm reduction
- Assist forensic search
- WiseNRII, SSNRV, WiseStreamIII

### Q series AI

QNV-C9083R/C8083R,  
QNO-C9083R/C8083R,  
QNV-C8011R/C8012/C9011R



# X series AI camera

## X Plus · X Core lineup

### AI-Enhanced X series Cameras

- Object detection
- Edge-based business intelligence
- Improved image quality
- Next level cybersecurity
- User convenience
- Reinforced durability

Featuring advanced artificial intelligence and deep-learning technologies, X series AI cameras offer industry-leading AI-based object detection for false alarm reduction, enhanced image quality and edge-based business intelligence.

#### X PLUS

XNO-9083R/8083R/6083R  
 XNV-9083R/8093R/8083R/6083R  
 XND-9083RV/8093RV/8083RV/6083RV  
 XNB-9003/8003/6003

#### X Core

XNO-C9083R/C8083R/C7083R/C6083R  
 XNV-C9083R/C8083R/C7083R/C6083R  
 XND-C9083RV/C8083RV/C7083RV/C6083RV

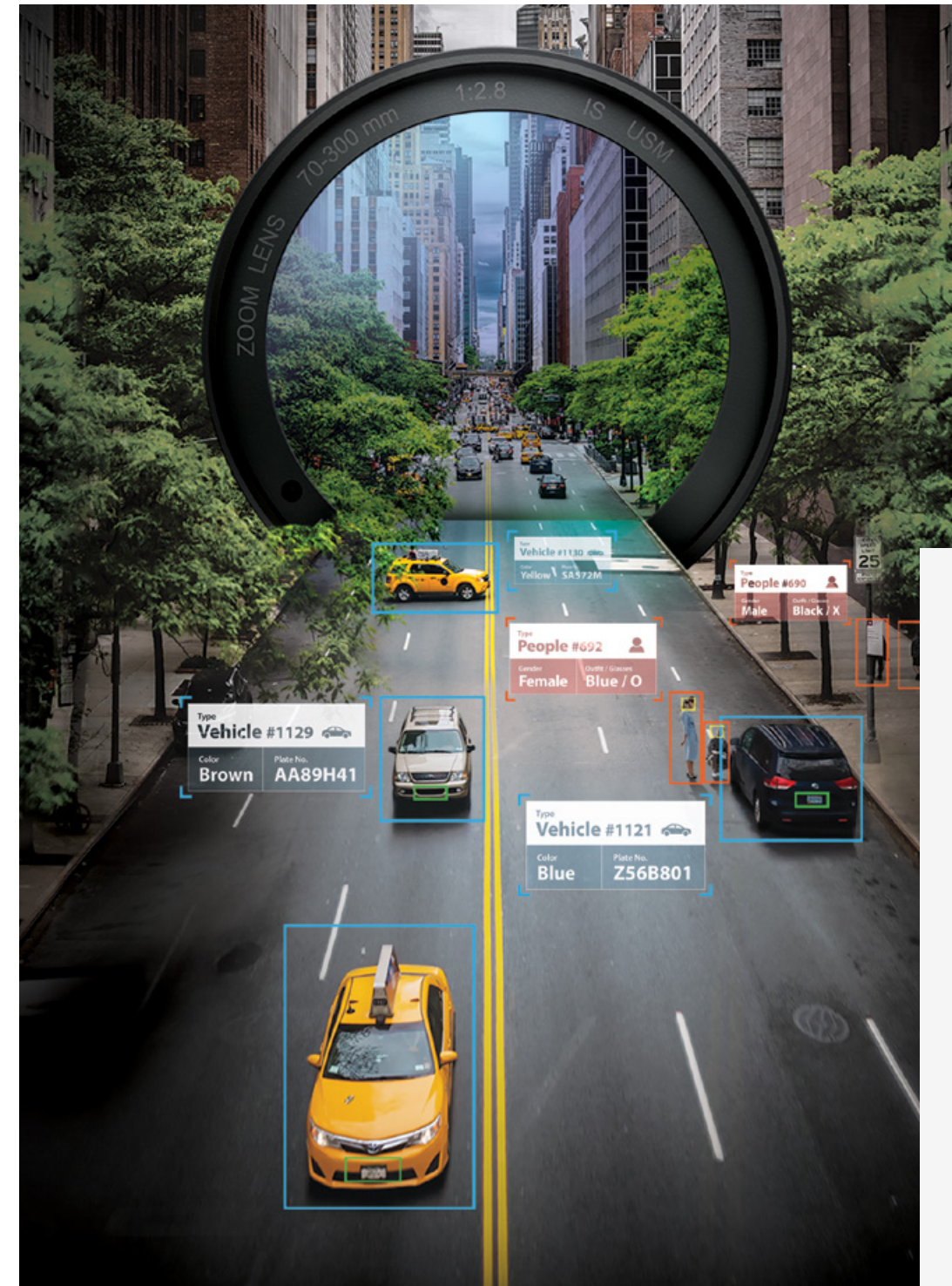
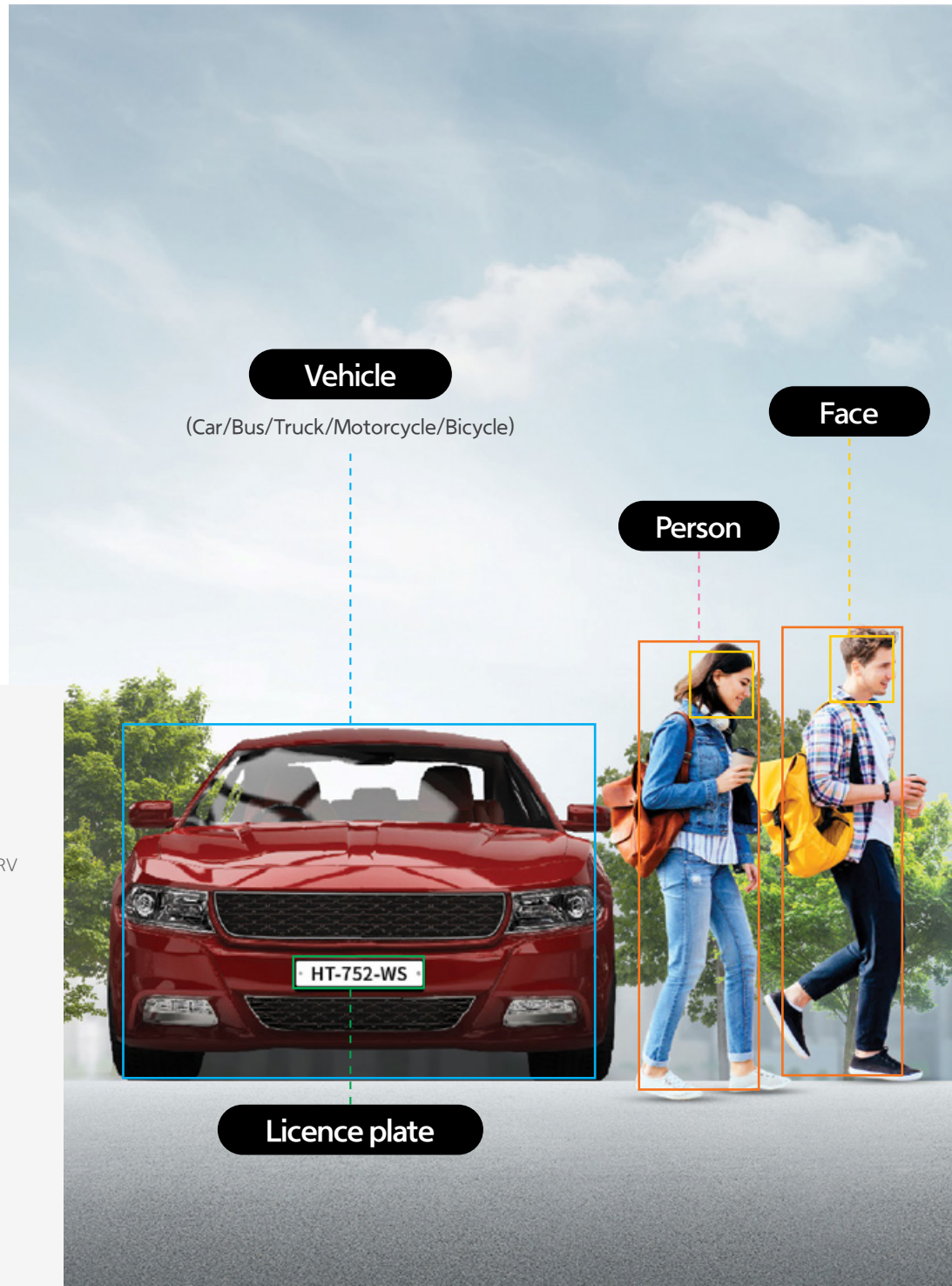

# P series AI Camera & NVR

## Precise Object Detection & Classification with AI

- WiseDetector
- Slip and Fall
- MQTT
- Crowd/Vehicle Counting

Equipped with a powerful artificial intelligence engine that detects and classifies people and vehicles in real time, P series AI cameras are designed to accurately capture the unique attributes of objects such as faces and licence plates, whilst reducing false alarms. This enables operators to quickly and efficiently search for specific events or objects with defined attributes.



#### AI Camera Series 4K 2MP

PNO-A9081R/A6081R, PNV-A9081R/A6081R,  
 PND-A9081RV/A6081RV  
 PNB-A9001/A9001LP/A6001



#### AI NVR Series

PRN-6400B4/6400B4,  
 PRN-3200B4/3200B2/1600B2

#### P series AI Cameras

Detect and classify objects real-time

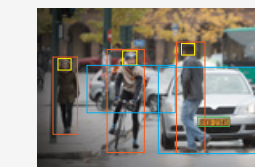

\* Person, face, vehicle, licence plate

VMS Plug-in for improved AI search

#### AI Search

Quickly search based on attributes



\* AI plug-ins offer seamless integration with VMS from Milestone and Genetec

X series AI PTZ Plus  
XNP-C6403R



AI-based object classification and improved auto-tracking function

- Enhanced operational efficiency with AI
- Upgraded object auto tracking performance
- AI based enhanced image quality
  - WiseNRll, Prefer shutter, WiseStreamlll
- Image quality for night vision (IR 200m)
- Easy installation



SolidEDGE: Serverless VMS  
On the Edge

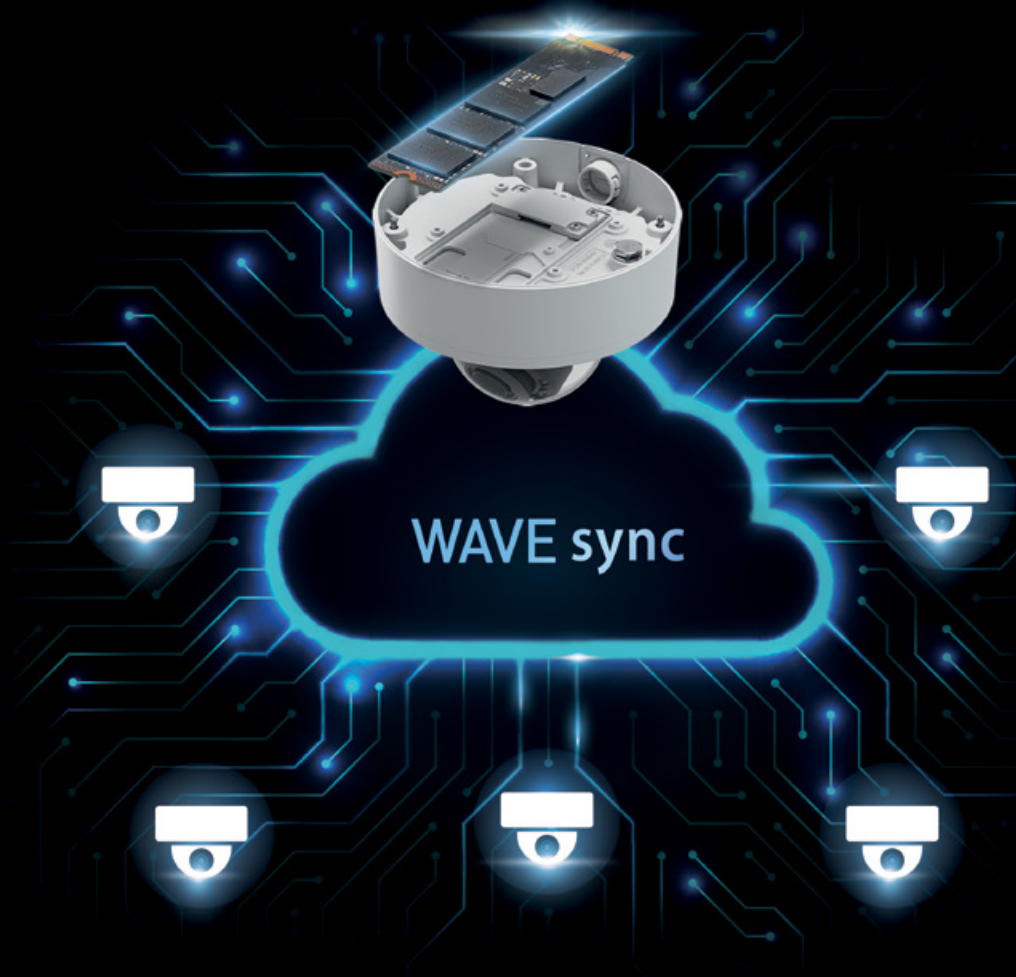

- Edge-based VMS recording solution
- Cloud video management
- Supports up to 5 additional cameras



Compact design, 360° coverage

4CH AI IR MULTI-DIRECTIONAL CAMERA  
PNM-C16013RVQ

- Ideal for sites with lower ceilings
- 360° object detection and classification powered by AI
- AI-based analytics, including virtual line and area detection
- False alarm reduction, ignores irrelevant motion
- 65% smaller and lighter compared with previous model
- Advanced cybersecurity

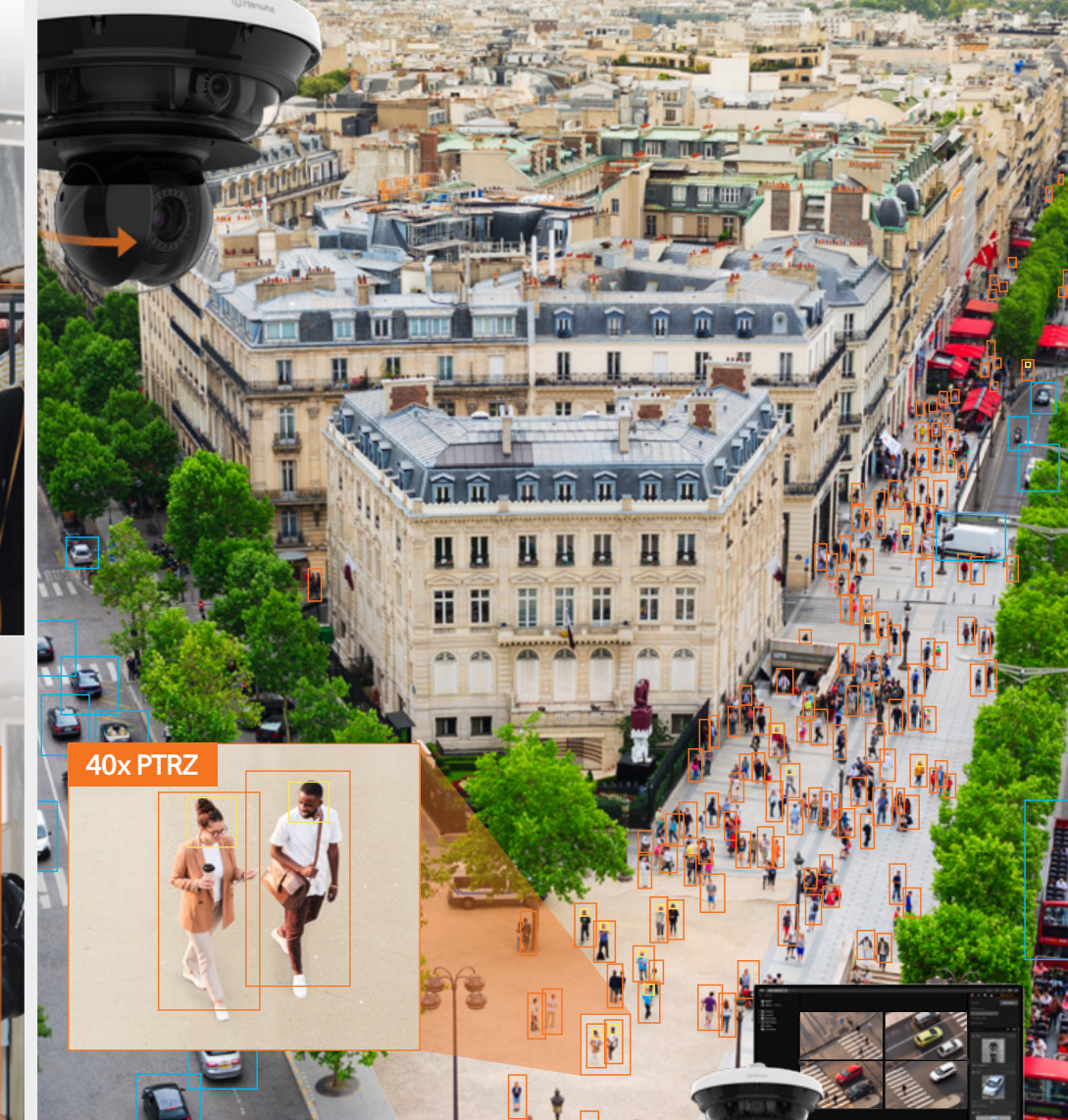

NO BLIND SPOTS

5 Channel AI and IR PTRZ multi-directional camera

PNM-C34404RQPZ

- 360° object detection and classification powered by AI engine
- False alarm reduction
- AI-based virtual area and line crossing detection
- Integrated motorised PTRZ for remote adjustment
- AI-based noise and motion blur reduction
- IR light for night surveillance
- AI-based bandwidth reduction and advanced LDC
- Next-level cybersecurity

# HANWHA VISION GLOBAL NETWORK

Hanwha Vision works with customers and partners around the world for global R&D, manufacturing and sales.



## Road AI High Speed Camera

Intelligent edge-based ANPR with Make, Model, Colour & Type analytics

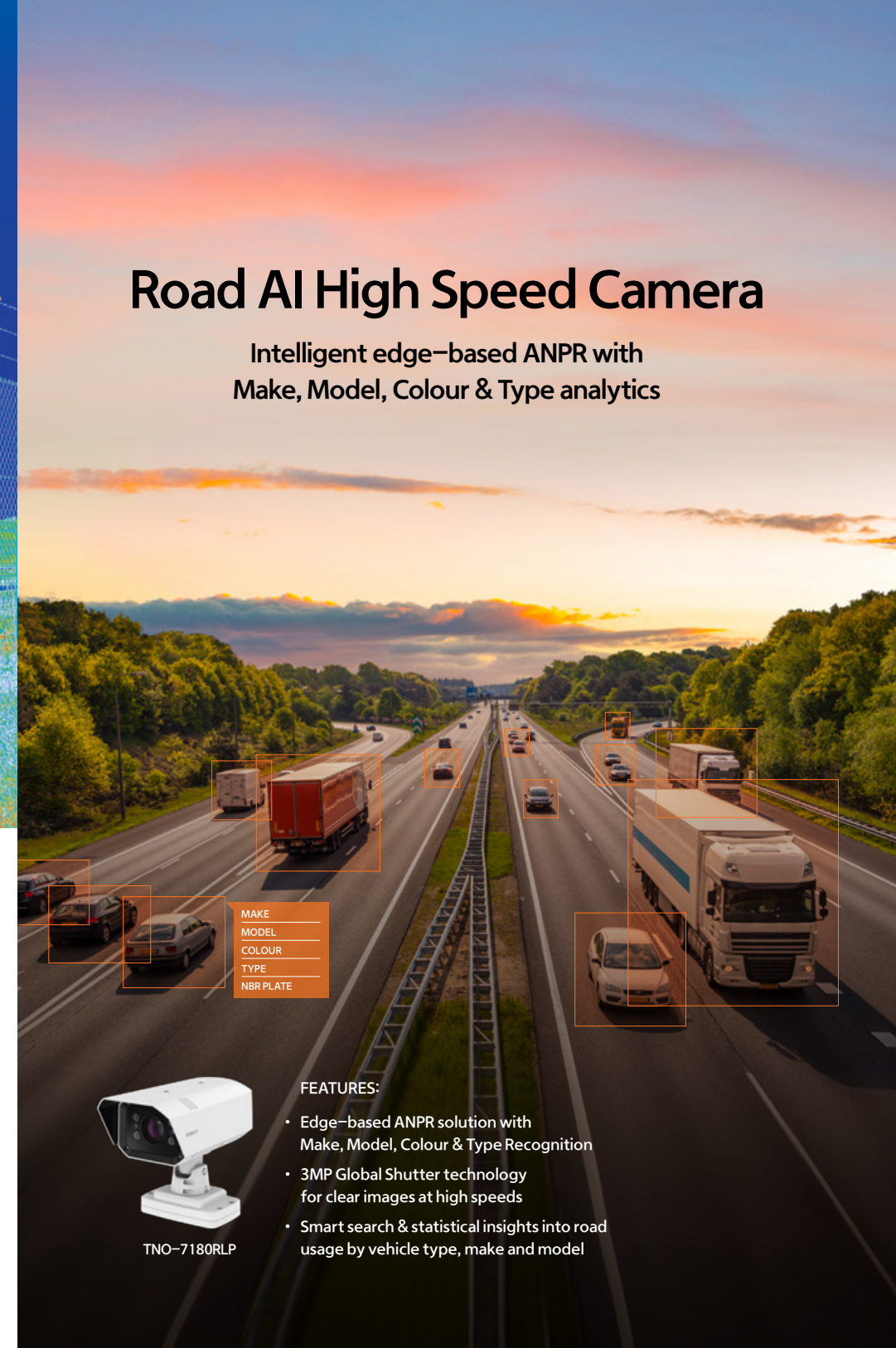

TNO-7180RLP

- FEATURES:**
- Edge-based ANPR solution with Make, Model, Colour & Type Recognition
  - 3MP Global Shutter technology for clear images at high speeds
  - Smart search & statistical insights into road usage by vehicle type, make and model



## Bi-spectrum AI Thermal Camera

TNM-C4960TD/4950TD/4940TD

Accurate AI-based object detection on the edge

- Ideal for perimeter monitoring with accurate AI-based object detection and classification including Person, Face, Vehicle (car/truck/bus/bicycle/motorcycle) and Licence Plate.
- Complete suite of Intelligent intruder detection video analytics including virtual line/area crossing, enter/exit, loitering, direction, audio and shock detection, sound classification, stopped vehicle
- Bi-spectrum multi-channel : VGA thermal & 8MP visible sensor
- 3 camera models to suit different fields of view



# PRODUCT NAMING RULE

## Camera

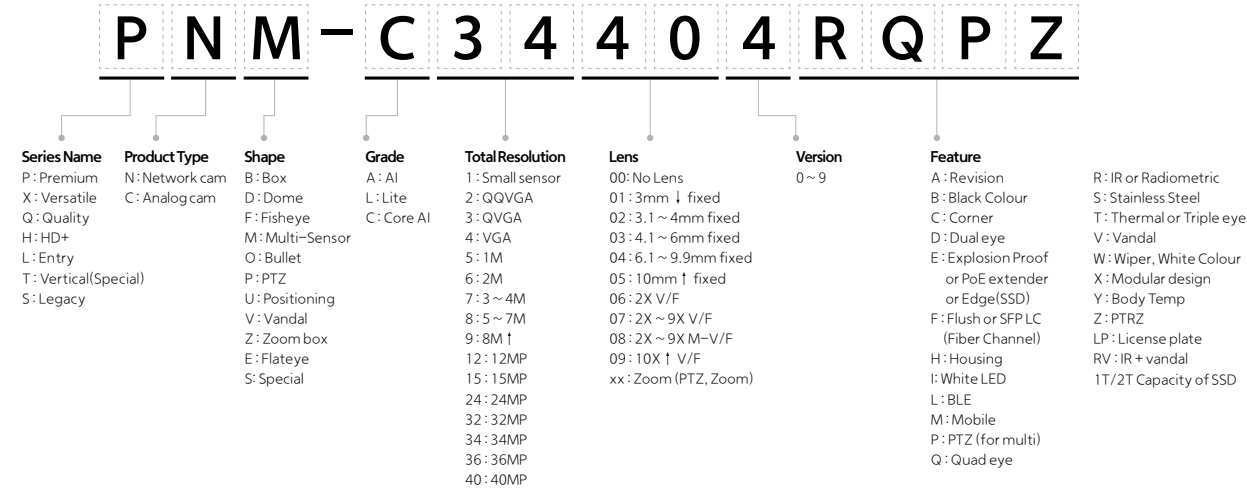

## Recorder

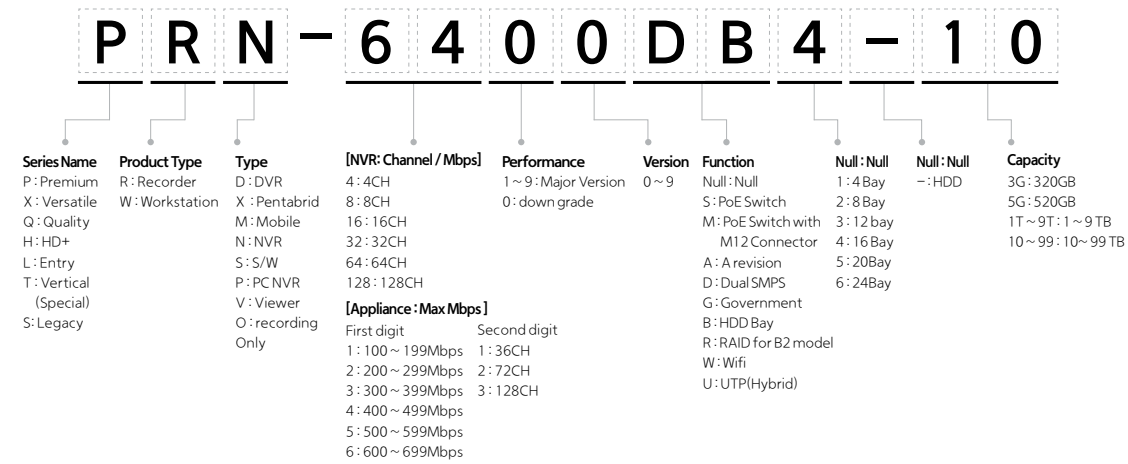

# PRODUCT NAMING RULE

## Decoder/Encoder

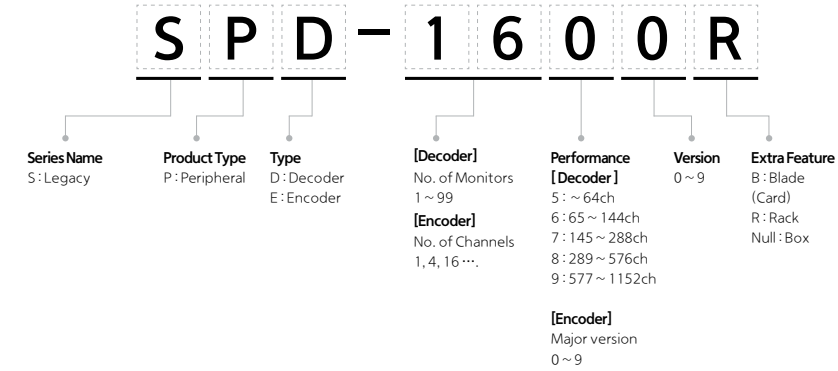

## Lens : CSMount

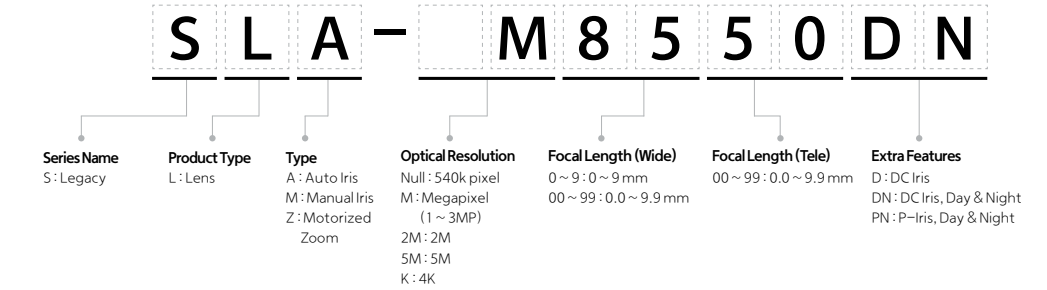

## Monitor

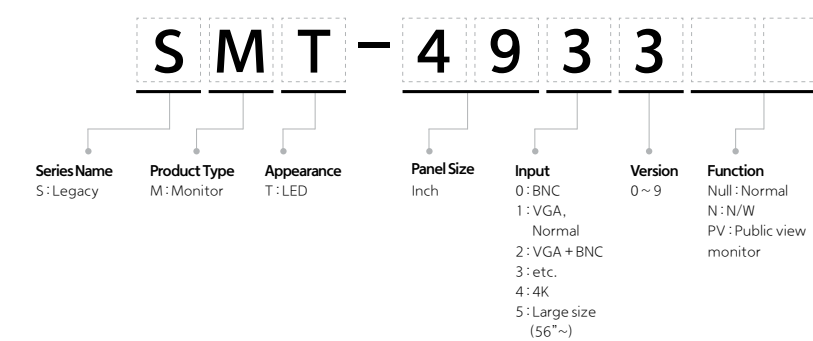

## Lens : Remote Head

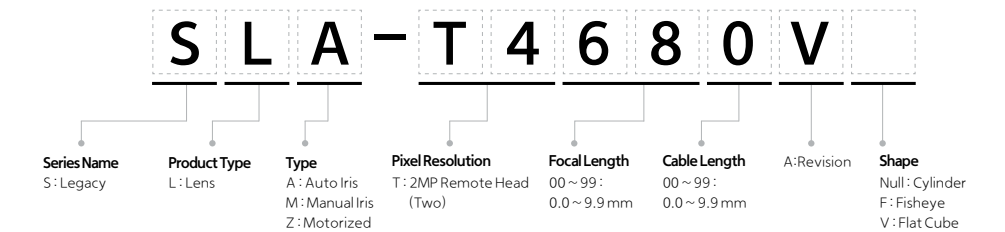



NETWORK

Camera

AI Cameras

X series

P series

Q series

T series

NVR

Encoder / Decoder

VMS

Access Control

IP Audio System

ANALOG

Camera

DVR

PERIPHERAL

Monitor

Controller

Lens

INSTALLATION SOLUTION

Toolbox Plus

\* Product specifications in this brochure may differ as products are continuously updated to meet our customers' needs. We recommend to check out our website for the latest specs: www.HanwhaVision.com

AI Camera

X Plus



**XNO-9083R**  
4K AI IR Bullet Camera

X Plus



**XNV-9083R**  
4K AI IR Vandal Dome Camera

X Plus



**XNV-9083RZ**  
4K AI IR PTRZ dome camera

X Plus



**XND-9083RV**  
4K AI IR Dome Camera

X Plus



**XNB-9003**  
4K AI Box Camera

Imaging Device	1/1.8" progressive CMOS				
Resolution / Max. Frame Rate	8MP / 30fps				
Min. Illumination	Colour: 0.04Lux (F1.3, 1/30sec) BW: 0Lux (IR LED on)	Colour: 0.04Lux (F1.3, 1/30sec, 30IRE) BW: 0Lux (IR LED on)	Colour: 0.03Lux (F1.3, 1/30sec, 30IRE) BW: 0.003Lux (F1.3, 1/30sec, 30IRE), 0Lux (IR LED on)	Colour: 0.04Lux (F1.3, 1/30sec) BW: 0Lux (IR LED on)	Colour: 0.03Lux (F1.2, 1/30sec) BW: 0.003Lux (F1.2, 1/30sec)
Video Output	CVBS: 1.0 Vp-p, Micro USB Type B	CVBS: 1.0 Vp-p, Micro USB Type B	-	CVBS: 1.0 Vp-p, Micro USB Type B	CVBS: 1.0 Vp-p, Micro USB Type B
Focal Length	4.4 ~ 9.3mm (2.1x) motorized varifocal	4.4 ~ 9.3mm (2.1x) motorized varifocal	4.4 ~ 9.3mm (2.1x) motorized varifocal	4.4 ~ 9.3mm (2.1x) motorized varifocal	-
Angular Field of View	H: 112.1° (Wide) ~ 47.5° (Tele) V: 58° (Wide) ~ 26.6° (Tele) D: 137.5° (Wide) ~ 54.6° (Tele)	H: 112.1° (Wide) ~ 47.5° (Tele) V: 58° (Wide) ~ 26.6° (Tele) D: 137.5° (Wide) ~ 54.6° (Tele)	H: 113° (Wide) ~ 47° (Tele) V: 58° (Wide) ~ 26° (Tele) D: 138° (Wide) ~ 54° (Tele)	H: 112.1° (Wide) ~ 47.5° (Tele) V: 58° (Wide) ~ 26.6° (Tele) D: 137.5° (Wide) ~ 54.6° (Tele)	-
Pan / Tilt / Rotate	-	0° ~ 360° / -45° ~ 85° / 0° ~ 355°	0° ~ 350° / 0° ~ 85° / 0° ~ 340°	0° ~ 360° / -45° ~ 85° / 0° ~ 355°	-
IR Viewable Length	WiseIR 50m (164.04ft)	WiseIR 50m (164.04ft)	15m (49.21ft) 30m (98.43ft) based on scene	WiseIR 50m (164.04ft)	-
Day & Night	Auto (ICR)				
Wide Dynamic Range	extremeWDR (120dB)				
Digital Noise Reduction	WiseNR II (Based on AI engine), SSNRV				
Digital Image Stabilization	Support (built-in gyro sensor)				
Analytics	<p><b>Classified object type:</b> Person/Face/Vehicle/License plate  <b>Attributes:</b> Vehicle (Type: car/bus/truck/motorcycle/bicycle)  <b>Support DetectionShot</b>  <b>Analytics events based on AI engine:</b> Object detection, Virtual line (Crossing/Direction), Virtual area (Loitering/Intrusion/Enter/Exit)  <b>Analytics events:</b> Defocus detection, Motion detection, Tampering, Fog detection, Audio detection, Sound classification, Shock detection, Virtual area (Appear/Disappear)</p>				
Business Intelligence	Based on AI engine: People counting, Queue management, Heatmap	Based on AI engine: People counting, Queue management, Heatmap	Based on AI engine: People counting	Based on AI engine: People counting, Queue management, Heatmap	Based on AI engine: People counting, Queue management, Heatmap
Alarm I/O	2 configurable I/O ports, DC 12V output (Max. 50mA)	2 configurable I/O ports, DC 12V output (Max. 50mA)	-	2 configurable I/O ports, DC 12V output (Max. 50mA)	2 configurable I/O ports
Audio I/O	Selectable (mic in/line in) / Line out	Selectable (mic in/line in) / Line out	-	Selectable (mic in/line in/built-in mic) / Line out	Selectable (mic in/line in/built-in mic) / Line out
Video Compression	H.265 / H.264, MJPEG				
WiseStream	WiseStream II, WiseStream III (Based on AI engine)				
Streaming	Up to 10 profiles, 3 virtual channel support				
Edge Storage	micro SD/SDHC/SDXC 2slot Max. 1TB (512GB * 2)				
Application Programming Interface	ONVIF Profile S/G/T/M SUNAPI (HTTP API) Wisenet open platform				
Operating Temperature	-50°C ~ +60°C (-58°F ~ +140°F) NEMA TS-2: 74°C * Start up should be done at above -30°C 0~95%RH (non-condensing) Humidity control /w GORE vent	-50°C ~ +55°C (-58°F ~ +131°F) * Maximum temperature: +60°C (intermittent) NEMA TS-2: 74°C * Start up should be done at above -30°C 0~95%RH (non-condensing) Humidity control /w GORE vent	-50°C ~ +55°C (-58°F ~ +131°F) +74°C (165°F) (Max) based on NEMA TS-2(2.2.7) * Start up should be done at above -30°C 0~95%RH (non-condensing) Humidity control /w AIR vent	-25°C ~ +50°C (-13°F ~ +122°F) * Maximum temperature: +55°C (intermittent) 0~95%RH (non-condensing) Humidity control /w GORE vent	-10°C ~ +55°C (-14°F ~ +131°F) 0~95%RH (non-condensing)
Certification	IP66, IP67, NEMA4X, IK10	IP66, IP67, IP6K9K, NEMA4X, IK10+	IP66, IP67, IP6K9K, NEMA4X, IK10+	IP52, IK10	-
Power Consumption	PoE+: Max 22.5W, typical 17.9W 12VDC: Max 20W, typical 15.6W Power redundancy failover	PoE+: Max 22.5W, typical 17.9W 12VDC: Max 20W, typical 15.6W Power redundancy failover	PoE+: Max 22.5W, typical 12.1W	PoE+: Max 22.5W, typical 17.9W 12VDC: Max 20W, typical 15.6W Power redundancy failover	PoE: Max 12.95W, typical 9.8W 12VDC: Max 19W, typical 9.5W
Dimensions (WxHxD) / Weight	Ø93.4 x 298.4mm (Ø3.68" x 11.75") 2.2kg (4.85 lb)	Ø180 x 125mm (Ø7.09" x 4.92") 1.9kg (4.19 lb)	Ø180 x 135mm (Ø7.09" x 5.31") 2kg (4.41 lb)	Ø160 x 125mm (Ø6.3" x 4.92") 1.6kg (3.53 lb)	W81 x H67 x D165mm (3.19" x 2.64" x 6.48") 880g (1.94 lb)

# AI Camera

X Plus



**XNV-8093R**  
6MP AI IR Vandal Dome Camera

X Plus



**XND-8093RV**  
6MP AI IR Dome Camera

X Plus



**XNO-8083R**  
6MP AI IR Bullet Camera

X Plus



**XNV-8083R**  
6MP AI IR Vandal Dome Camera

X Plus



**XNV-8083RZ**  
4K AI IR PTRZ dome camera

Imaging Device	1/1.8" progressive CMOS				
Resolution / Max. Frame Rate	6MP/30fps				
Min. Illumination	Colour: 0.06Lux (F1.7, 1/30sec) BW: 0Lux (IR LED on)	Colour: 0.06Lux (F1.7, 1/30sec, 30IRE) BW: 0Lux (IR LED on)	Colour: 0.04Lux (F1.3, 1/30sec) BW: 0Lux (IR LED on)	Colour: 0.04Lux (F1.3, 1/30sec, 30IRE) BW: 0Lux (IR LED on)	Colour: 0.03Lux (F1.3, 1/30sec, 30IRE) BW: 0.003Lux (F1.3, 1/30sec, 30IRE), 0Lux (IR LED on)
Video Output	CVBS: 1.0 Vp-p, Micro USB Type B	CVBS: 1.0 Vp-p, Micro USB Type B	CVBS: 1.0 Vp-p, Micro USB Type B	CVBS: 1.0 Vp-p, Micro USB Type B	-
Focal Length	10.9~29mm (2.7x) motorized varifocal	10.9~29mm (2.7x) motorized varifocal	4.4~9.3mm (2.1x) motorized varifocal	4.4~9.3mm (2.1x) motorized varifocal	4.4~9.3mm (2.1x) motorized varifocal
Angular Field of View	H: 42° (Wide) ~ 15° (Tele) V: 22.8° (Wide) ~ 8.4° (Tele) D: 48.7° (Wide) ~ 17.1° (Tele)	H: 42° (Wide) ~ 15° (Tele) V: 22.8° (Wide) ~ 8.4° (Tele) D: 48.7° (Wide) ~ 17.1° (Tele)	H: 112.1° (Wide) ~ 47.5° (Tele) V: 58° (Wide) ~ 26.6° (Tele) D: 137.5° (Wide) ~ 54.6° (Tele)	H: 112.1° (Wide) ~ 47.5° (Tele) V: 58° (Wide) ~ 26.6° (Tele) D: 137.5° (Wide) ~ 54.6° (Tele)	H: 113° (Wide) ~ 47° (Tele) V: 58° (Wide) ~ 26° (Tele) D: 138° (Wide) ~ 54° (Tele)
Pan / Tilt / Rotate	0° ~ 360° / -45° ~ 85° / 0° ~ 355°	0° ~ 360° / -45° ~ 85° / 0° ~ 355°	-	0° ~ 360° / -45° ~ 85° / 0° ~ 355°	0° ~ 350° / 0° ~ 85° / 0° ~ 340°
IR Viewable Length	WiselR 70m (229.66ft)	WiselR 70m (229.66ft)	WiselR 50m (164.04ft)	WiselR 50m (164.04ft)	15m (49.21ft), 30m (98.43ft) based on scene
Day & Night	Auto (ICR)				
Wide Dynamic Range	extremeWDR (120dB)				
Digital Noise Reduction	WiseNRII (Based on AI engine), SSNRV				
Digital Image Stabilization	Support (built-in gyro sensor)				
Analytics	<p><b>Classified object type:</b> Person/Face/Vehicle/License plate  <b>Attributes:</b> Vehicle (Type: car/bus/truck/motorcycle/bicycle)  <b>Support DetectionShot</b>  <b>Analytics events based on AI engine:</b> Object detection, Virtual line (Crossing/Direction), Virtual area (Loitering/Intrusion/Enter/Exit)  <b>Analytics events:</b> Defocus detection, Motion detection, Tampering, Fog detection, Audio detection, Sound classification, Shock detection, Virtual area (Appear/Disappear)</p>				
Business Intelligence	Based on AI engine : People counting, Queue management, Heatmap	Based on AI engine : People counting, Queue management, Heatmap	Based on AI engine : People counting, Queue management, Heatmap	Based on AI engine : People counting, Queue management, Heatmap	Based on AI engine : People counting
Alarm I/O	2 configurable I/O ports, DC 12V output (Max. 50mA)	2 configurable I/O ports, DC 12V output (Max. 50mA)	2 configurable I/O ports, DC 12V output (Max. 50mA)	2 configurable I/O ports, DC 12V output (Max. 50mA)	-
Audio I/O	Selectable (mic in/line in) / Line out	Selectable (mic in/line in/built-in mic) / Line out	Selectable (mic in/line in) / Line out	Selectable (mic in/line in) / Line out	-
Video Compression	H.265 / H.264, MJPEG				
WiseStream	WiseStreamII, WiseStreamIII (Based on AI engine)				
Streaming	Up to 10 profiles, 3 virtual channel support				
Edge Storage	micro SD/SDHC/SDXC 2slot Max. 1TB (512GB * 2)				
Application Programming Interface	ONVIF Profile S/G/T/M SUNAPI (HTTP API) Wisenet open platform				
Operating Temperature	-50°C ~ +55°C (-58°F ~ +131°F) * Maximum temperature: +60°C (intermittent) NEMA TS-2: 74°C * Start up should be done at above -30°C 0~95%RH (non-condensing) Humidity control / w GORE vent	-25°C ~ +50°C (-13°F ~ +122°F) * Maximum temperature: +55°C (intermittent) 0~95%RH (non-condensing) Humidity control / w GORE vent	-50°C ~ +60°C (-58°F ~ +140°F) NEMA TS-2: 74°C * Start up should be done at above -30°C 0~95%RH (non-condensing) Humidity control / w GORE vent	-50°C ~ +55°C (-58°F ~ +131°F) * Maximum temperature: +60°C (intermittent) NEMA TS-2: 74°C * Start up should be done at above -30°C 0~95%RH (non-condensing) Humidity control / w GORE vent	-50°C ~ +55°C (-58°F ~ +131°F) +74°C (165°F) (Max) based on NEMA TS-2 (2.2.7) * Start up should be done at above -30°C 0~95%RH (non-condensing) Humidity control / w AIR vent
Certification	IP66, IP67, IP6K9K, NEMA4X, IK 10+	IP52, IK 10	IP66, IP67, NEMA4X, IK 10	IP66, IP67, IP6K9K, NEMA4X, IK 10+	IP66, IP67, IP6K9K, NEMA4X, IK 10+
Power Consumption	PoE+: Max 22.5W, typical 17.9W 12VDC: Max 20W, typical 15.6W Power redundancy failover	PoE+: Max 22.5W, typical 17.9W 12VDC: Max 20W, typical 15.6W Power redundancy failover	PoE+: Max 22.5W, typical 17.9W 12VDC: Max 20W, typical 15.6W Power redundancy failover	PoE+: Max 22.5W, typical 17.9W 12VDC: Max 20W, typical 15.6W Power redundancy failover	PoE+: Max 22.5W, typical 12.1W
Dimensions (WxHxD) / Weight	Ø180 x 125mm (7.09" x 4.92") 1.9kg (4.19 lb)	Ø160 x 125mm (Ø6.3" x 4.92") 1.6kg (3.53 lb)	Ø93.4 x 298.4mm (Ø3.68" x 11.75") 2.2kg (4.85 lb)	Ø180 x 125mm (Ø7.09" x 4.92") 1.9kg (4.19 lb)	Ø180 x 135mm (Ø7.09" x 5.31") 2kg (4.41 lb)

# AI Camera

X Plus



**XNV-8083Z**  
4K AI IR PTRZ dome camera

X Plus



**XND-8083RV**  
6MP AI IR Dome Camera

X Plus



**XNB-8003**  
6MP AI Box Camera

X Plus



**XNO-6123R**  
2MP AI IR Bullet Camera

X Plus



**XNO-6083R**  
2MP AI IR Bullet Camera

Imaging Device	1/1.8" progressive CMOS	1/1.8" progressive CMOS	1/1.8" progressive CMOS	1/2.8" progressive CMOS	1/2.8" progressive CMOS
Resolution / Max. Frame Rate	6MP/30fps	6MP/30fps	6MP/30fps	2MP / 120fps	2MP/120fps
Min. Illumination	Colour: 0.03Lux (F1.3, 1/30sec, 30IRE) BW: 0.003Lux (F1.3, 1/30sec, 30IRE)	Colour: 0.04Lux (F1.3, 1/30sec, 30IRE) BW: 0Lux (IR LED on)	Colour: 0.03Lux (F1.2, 1/30sec, 30IRE) BW: 0.003Lux (F1.2, 1/30sec, 30IRE)	Colour: 0.03Lux (F1.6, 1/30sec, 30IRE) B/W: 0Lux (IR LED on), 30/25fps	Colour: 0.01Lux (F1.4, 1/30sec, 30IRE) B/W: 0Lux (IR LED on), 30/25fps
Video Output	-	CVBS: 1.0 Vp-p, Micro USB Type B	CVBS: 1.0 Vp-p, Micro USB Type B	CVBS: 1.0 Vp-p, Micro USB type B	CVBS: 1.0 Vp-p, Micro USB Type B
Focal Length	4.4~9.3mm (2.1x) motorized varifocal	4.4~9.3mm (2.1x) motorized varifocal	-	5.2~62.4mm (12x) zoom	2.8~12mm (4.3x) motorized varifocal
Angular Field of View	H: 113° (Wide) ~ 47° (Tele) V: 58° (Wide) ~ 26° (Tele) D: 138° (Wide) ~ 54° (Tele)	H: 112.1° (Wide) ~ 47.5° (Tele) V: 58° (Wide) ~ 26.6° (Tele) D: 137.5° (Wide) ~ 54.6° (Tele)	-	H: 55° (Wide) ~ 5° (Tele) V: 35° (Wide) ~ 3° (Tele) D: 62° (Wide) ~ 6° (Tele)	H: 119.5° (Wide) ~ 27.9° (Tele) V: 62.8° (Wide) ~ 15.7° (Tele) D: 142.1° (Wide) ~ 32° (Tele)
Pan / Tilt / Rotate	0° ~ 350° / 0° ~ 85° / 0° ~ 340°	0° ~ 360° / -45° ~ 85° / 0° ~ 355°	-	-	-
IR Viewable Length	-	WiselR 50m (164.04ft)	-	WiselR 90m (295.28ft)	WiselR 50m (164.04ft)
Day & Night	Auto (ICR)				
Wide Dynamic Range	extremeWDR (120dB)	extremeWDR (120dB)	extremeWDR (120dB)	extremeWDR (150dB)	extremeWDR (150dB)
Digital Noise Reduction	WiseNRII (Based on AI engine), SSNRV				
Digital Image Stabilization	Support (built-in gyro sensor)				
Analytics	<p><b>Classified object type:</b> Person/Face/Vehicle/License plate  <b>Attributes:</b> Vehicle (Type: car/bus/truck/motorcycle/bicycle)  <b>Support DetectionShot</b>  <b>Analytics events based on AI engine:</b> Object detection, Virtual line (Crossing/Direction), Virtual area (Loitering/Intrusion/Enter/Exit)  <b>Analytics events:</b> Defocus detection, Motion detection, Tampering, Fog detection, Audio detection, Sound classification, Shock detection, Virtual area (Appear/Disappear)</p>				
Business Intelligence	-	Based on AI engine : People counting, Queue management, Heatmap	Based on AI engine : People counting, Queue management, Heatmap	-	Based on AI engine : People counting, Queue management, Heatmap
Alarm I/O	-	2 configurable I/O ports, DC 12V output (Max. 50mA)	2 configurable I/O ports	2 configurable I/O ports, DC 12V output (Max. 50mA)	2 configurable I/O ports, DC 12V output (Max. 50mA)
Audio I/O	-	Selectable (mic in/line in/built-in mic) / Line out	Selectable (mic in/line in/built-in mic) / Line out	Selectable (mic in/line in) / Line out	Selectable (mic in/line in) / Line out
Video Compression	H.265/H.264, MJPEG				
WiseStream	WiseStreamII, WiseStreamIII (Based on AI engine)				
Streaming	Up to 10 profiles, 3 virtual channel support	Up to 10 profiles, 3 virtual channel support	Up to 10 profiles, 3 virtual channel support	Up to 10 profiles	Up to 10 profiles, 3 virtual channel support
Edge Storage	Micro SD/SDHC/SDXC 2slot Max. 1TB (512GB * 2)				
Application Programming Interface	ONVIF Profile S/G/T/M SUNAPI (HTTP API) Wisenet open platform				
Operating Temperature	-50°C ~ +55°C (-58°F ~ +131°F) +74°C (165°F) (Max) based on NEMA TS-2 (2.2.7) * Start up should be done at above -30°C 0~95%RH (non-condensing) Humidity control / w AIR vent	-25°C ~ +50°C (-13°F ~ +122°F) * Maximum temperature: +55°C (intermittent) 0~95%RH (non-condensing) Humidity control / w GORE vent	-10°C ~ +55°C (-14°F ~ +131°F) 0~95%RH (non-condensing)	-40°C ~ +60°C (-40°F ~ +140°F) / 0~95%RH (Non-condensing) * Start up should be done at above -30°C Maximum Temperature based on NEMA-TS 2 (2.2.7): +74°C (+165°F) Humidity control / w GORE vent	-50°C ~ +60°C (-58°F ~ +140°F) NEMA TS-2: 74°C * Start up should be done at above -30°C 0~95%RH (non-condensing) Humidity control / w GORE vent
Certification	IP66, IP67, IP6K9K, NEMA4X, IK 10+	IP52, IK 10	-	IP66, IP67, IK 10, NEMA4X, NEMA-TS 2 (2.2.8, 2.2.9)	IP66, IP67, NEMA4X, IK 10
Power Consumption	PoE+: Max 17.0W, typical 12.1W	PoE+: Max 22.5W, typical 17.9W 12VDC: Max 20W, typical 15.6W Power redundancy failover	PoE: Max 12.95W, typical 9.8W 12VDC: Max 19W, typical 9.5W	PoE+: Max 19.5W, typical 15.5W 12VDC: Max 16.5W, typical 13.1W Power redundancy failover	PoE+: Max 22.5W, typical 17.9W 12VDC: Max 20W, typical 15.6W Power redundancy failover
Dimensions (WxHxD) / Weight	Ø180 x 135mm (Ø7.09" x 5.31") 2kg (4.41 lb)	Ø160 x 125mm (Ø6.3" x 4.92") 1.6kg (3.53 lb)	W81 x H67 x D 165mm (Ø3.19" x 2.64" x 6.48") 880g (1.94 lb)	Ø93.4 x 298.4mm (Ø3.68" x 11.75") 2.3kg (5.07 lb)	Ø93.4 x 298.4mm (Ø3.68" x 11.75") 2.2kg (4.85 lb)

# AI Camera

20

X Plus



**XNV-6123R**  
2MP AI IR Vandal Dome Camera

X Plus



**XNV-6083RZ**  
2MP AI IR Vandal Dome Camera

X Plus



**XNV-6083R**  
2MP AI IR Vandal Dome Camera

X Plus



**XNV-6083Z**  
2MP AI Vandal Dome Camera

X Plus



**XND-6083RV**  
2MP AI IR Dome Camera

Imaging Device	1/2.8" progressive CMOS				
Resolution / Max. Frame Rate	2MP / 120fps				
Min. Illumination	Colour: 0.03Lux (F1.6, 1/30sec, 30IRE) B/W: 0Lux (IR LED on), 30/25fps	Colour: 0.01Lux (F1.4, 1/30sec, 30IRE) BW: 0.001Lux (F1.4, 1/30sec, 30IRE), 0Lux (IR LED on), 30/25fps	Colour: 0.01Lux (F1.4, 1/30sec, 30IRE) B/W: 0Lux (IR LED on), 30/25fps	Colour: 0.01Lux (F1.4, 1/30sec, 30IRE) BW: 0.001Lux (F1.4, 1/30sec, 30IRE), 30/25fps	Colour: 0.01Lux (F1.4, 1/30sec, 30IRE) B/W: 0Lux (IR LED on), 30/25fps
Video Output	CVBS: 1.0 Vp-p, Micro USB type B	-	CVBS: 1.0 Vp-p, Micro USB Type B	-	CVBS: 1.0 Vp-p, Micro USB Type B
Focal Length	5.2~62.4mm (12x) zoom	2.8~12mm (4.3x) motorized varifocal	2.8~12mm (4.3x) motorized varifocal	2.8~12mm (4.3x) motorized varifocal	2.8~12mm (4.3x) motorized varifocal
Angular Field of View	H: 55° (Wide)~5° (Tele) V: 33° (Wide)~3° (Tele) D: 62° (Wide)~6° (Tele)	H: 120° (Wide)~27° (Tele) V: 63° (Wide)~15° (Tele) D: 143° (Wide)~32° (Tele)	H: 119.5° (Wide)~27.9° (Tele) V: 62.8° (Wide)~15.7° (Tele) D: 142.1° (Wide)~32° (Tele)	H: 120° (Wide)~27° (Tele) V: 63° (Wide)~15° (Tele) D: 143° (Wide)~32° (Tele)	H: 119.5° (Wide)~27.9° (Tele) V: 62.8° (Wide)~15.7° (Tele) D: 142.1° (Wide)~32° (Tele)
Pan / Tilt / Rotate	0°~360° / -45°~80° / 0°~355°	0°~350° / 0°~85° / 0°~340°	0°~360° / -45°~80° / 0°~355°	0°~350° / 0°~85° / 0°~340°	0°~360° / -45°~85° / 0°~355°
IR Viewable Length	WiselR 90m (295.28ft)	15m (42.91ft)	WiselR 50m (164.04ft)	-	WiselR 50m (164.04ft)
Day & Night	Auto (ICR)				
Wide Dynamic Range	extremeWDR (150dB)				
Digital Noise Reduction	WiseNRII (Based on AI engine), SSNRV	WiseNRII (Based on AI engine), SSNRV	WiseNRII (Based on AI engine), SSNRV	WiseNRII (Based on AI engine), SSNRV	WiseNRII (Based on AI engine), SSNRV
Digital Image Stabilization	Support (built-in gyro sensor)	Support	Support (built-in gyro sensor)	Support	Support (built-in gyro sensor)
Analytics	<p><b>Classified object type:</b> Person/Face/Vehicle/License plate  <b>Attributes:</b> Vehicle (Type: car/bus/truck/motorcycle/bicycle)  <b>Support DetectionShot</b>  <b>Analytics events based on AI engine:</b> Object detection, Virtual line (Crossing/Direction), Virtual area (Loitering/Intrusion/Enter/Exit)  <b>Analytics events:</b> Defocus detection, Motion detection, Tampering, Fog detection, Audio detection, Sound classification, Shock detection, Virtual area (Appear/Disappear)</p>				
Business Intelligence	-	Based on AI engine: People counting	Based on AI engine: People counting, Queue management, Heatmap	Based on AI engine: People counting	Based on AI engine: People counting, Queue management, Heatmap
Alarm I/O	2 configurable I/O ports, DC 12V output (Max. 50mA)	-	2 configurable I/O ports, DC 12V output (Max. 50mA)	-	2 configurable I/O ports, DC 12V output (Max. 50mA)
Audio I/O	Selectable (mic in/line in) / Line out	-	Selectable (mic in/line in) / Line out	-	Selectable (mic in/line in/built-in mic) / Line out
Video Compression	H.265 / H.264, MJPEG				
WiseStream	WiseStreamII, WiseStreamIII (Based on AI engine)				
Streaming	Up to 10 profiles	Up to 10 profiles	Up to 10 profiles, 3 virtual channel support	Up to 10 profiles	Up to 10 profiles, 3 virtual channel support
Edge Storage	micro SD/SDHC/SDXC 2slot Max. 1TB (512GB * 2)				
Application Programming Interface	ONVIF Profile S/G/T/M SUNAPI (HTTP API) Wisenet open platform	ONVIF Profile S/G/T/M SUNAPI (HTTP API)	ONVIF Profile S/G/T/M SUNAPI (HTTP API) Wisenet open platform	ONVIF Profile S/G/T/M SUNAPI (HTTP API)	ONVIF Profile S/G/T/M SUNAPI (HTTP API) Wisenet open platform
Operating Temperature	-40°C ~ +60°C (-40°F ~ +140°F) / 0~95%RH (Non-condensing) * Start up should be done at above -30°C Maximum Temperature based on NEMA-TS 2 (2.2.7): +74°C (+165°F) Humidity control / w GORE vent	-50°C ~ +55°C (-58°F ~ +131°F) * Start up should be done at above -30°C 0~95%RH (non-condensing)	-50°C ~ +55°C (-58°F ~ +131°F) * Maximum temperature: +60°C (intermittent) NEMA TS-2: 74°C * Start up should be done at above -30°C 0~95%RH (non-condensing) Humidity control / w GORE vent	-50°C ~ +55°C (-58°F ~ +131°F) * Start up should be done at above -30°C 0~95%RH (non-condensing)	-25°C ~ +50°C (-13°F ~ +122°F) * Maximum temperature: +55°C (intermittent) 0~95%RH (non-condensing) Humidity control / w GORE vent
Certification	IP66, IP67, IP6K9K, NEMA4X, NEMA-TS 2 (2.2.8, 2.2.9), IK10+	IP66, IP67, IP6K9K, NEMA4X, IK10+	IP66, IP67, IP6K9K, NEMA4X, IK10+	IP66, IP67, IP6K9K, NEMA4X, IK10+	IP52, IK10
Power Consumption	PoE+: Max 19.5W, typical 15.5W 12VDC: Max 16.5W, typical 13.1W Power redundancy failover	PoE+: Max 22.5W, typical 11.0W	PoE+: Max 22.5W, typical 11.0W	PoE+: Max 17.0W, typical 11.0W	PoE+: Max 17.0W, typical 11.0W
Dimensions (WxHxD) / Weight	Ø180 x 138mm (Ø7.09" x 5.43") 2.13kg (4.70 lb)	Ø180 x 135mm (Ø7.09 x 5.31") 2000g (4.41 lb)	Ø180 x 125mm (Ø7.09 x 4.92") 1.9kg (4.19 lb)	Ø180 x 135mm (Ø7.09 x 5.31") 2000g (4.41 lb)	Ø180 x 135mm (Ø7.09 x 5.31") 2000g (4.41 lb)

# AI Camera

21

X Plus



**XNB-6003**  
2MP AI Box Camera

X Core



**XNO-C9083R**  
4K AI IR Bullet Camera

X Core



**XNV-C9083R**  
4K AI IR Vandal Dome Camera

X Core



**XND-C9083RV**  
4K AI IR Dome Camera

X Core



**XNO-C8083R**  
6MP AI IR Bullet Camera

Imaging Device	1/2.8" progressive CMOS	1/1.8" progressive CMOS	1/1.8" progressive CMOS	1/1.8" progressive CMOS	1/1.8" progressive CMOS
Resolution / Max. Frame Rate	2MP / 120fps	8MP / 30fps	8MP / 30fps	8MP / 30fps	6MP / 30fps
Min. Illumination	Colour: 0.007Lux (F1.2, 1/30sec, 30IRE) B/W: 0.0007Lux (F1.2, 1/30sec, 30IRE), 30/25fps	Colour: 0.04Lux (F1.3, 1/30sec, 30IRE) BW: 0Lux (IR LED on)	Colour: 0.04Lux (F1.3, 1/30sec) BW: 0Lux (IR LED on)	Colour: 0.04Lux (F1.3, 1/30sec, 30IRE) BW: 0Lux (IR LED on)	Colour: 0.04Lux (F1.3, 1/30sec, 30IRE) B/W: 0Lux (IR LED on)
Video Output	CVBS: 1.0 Vp-p, Micro USB Type B	Micro USB Type B	Micro USB Type B	Micro USB Type B	Micro USB Type B
Focal Length	-	4.4~9.3mm (2.1x) motorized varifocal	4.4~9.3mm (2.1x) motorized varifocal	4.4~9.3mm (2.1x) motorized varifocal	4.4~9.3mm (2.1x) motorized varifocal
Angular Field of View	-	H: 112.1° (Wide) ~ 47.5° (Tele) V: 58° (Wide) ~ 26.6° (Tele) D: 137.5° (Wide) ~ 54.6° (Tele)	H: 112.1° (Wide) ~ 47.5° (Tele) V: 58° (Wide) ~ 26.6° (Tele) D: 137.5° (Wide) ~ 54.6° (Tele)	H: 112.1° (Wide) ~ 47.5° (Tele) V: 58° (Wide) ~ 26.6° (Tele) D: 137.5° (Wide) ~ 54.6° (Tele)	H: 112.1° (Wide) ~ 47.5° (Tele) V: 58° (Wide) ~ 26.6° (Tele) D: 137.5° (Wide) ~ 54.6° (Tele)
Pan / Tilt / Rotate	-	-	0°~360° / -45°~75° / 0°~355°	0°~360° / -45°~75° / 0°~355°	-
IR Viewable Length	-	WiselR 40m (131.23ft)	WiselR 40m (131.23ft)	WiselR 40m (131.23ft)	WiselR 40m (131.23ft)
Day & Night	Auto (ICR)				
Wide Dynamic Range	extremeWDR (150dB)	extremeWDR (120dB)	extremeWDR (120dB)	extremeWDR (120dB)	extremeWDR (120dB)
Digital Noise Reduction	WiseNRII (Based on AI engine), SSNRV				
Digital Image Stabilization	Support (built-in gyro sensor)				
Analytics	<p><b>Classified object type:</b> Person/Face/Vehicle/License plate  <b>Attributes:</b> Vehicle (Type: car/bus/truck/motorcycle/bicycle)  <b>Support DetectionShot</b>  <b>Analytics events based on AI engine:</b> Object detection, Virtual line (Crossing/Direction), Virtual area (Loitering/Intrusion/Enter/Exit)  <b>Analytics events:</b> Defocus detection, Motion detection, Tampering, Fog detection, Audio detection, Sound classification, Shock detection, Virtual area (Appear/Disappear)</p>				
Business Intelligence	Based on AI engine: People counting, Queue management, Heatmap				
Alarm I/O	2 configurable I/O ports				
Audio I/O	Selectable (mic in/line in/built-in mic) / Line out				
Video Compression	H.265 / H.264, MJPEG				
WiseStream	WiseStreamII, WiseStreamIII (Based on AI engine)				
Streaming	Up to 10 profiles, 3 virtual channel support				
Edge Storage	micro SD/SDHC/SDXC 2slot Max. 1TB (512GB * 2)				
Application Programming Interface	ONVIF Profile S/G/T/M SUNAPI (HTTP API) Wisenet open platform				
Operating Temperature	-10°C ~ +55°C (-14°F ~ +131°F) 0~95%RH (non-condensing)	-40°C ~ +55°C (-40°F ~ +131°F) * Maximum temperature: +60°C (intermittent) NEMA TS-2: 74°C * Start up should be done at above -20°C NEMA TS-2: 74°C 0~95%RH (Non-condensing) Humidity control / w GORE vent	-40°C ~ +55°C (-40°F ~ +131°F) * Maximum temperature: +60°C (intermittent) NEMA TS-2: 74°C * Start up should be done at above -20°C NEMA TS-2: 74°C 0~95%RH (non-condensing) Humidity control / w GORE vent	-10°C ~ +50°C (14°F ~ +122°F) * Maximum temperature: +55°C (intermittent) 0~95%RH (non-condensing) Humidity control / w GORE vent	-40°C ~ +55°C (-40°F ~ +131°F) * Maximum temperature: +60°C (intermittent) NEMA TS-2: 74°C * Start up should be done at above -20°C 0~95%RH (non-condensing) Humidity control / w GORE vent
Certification	-	IP66, IP67, NEMA4X, IK10	IP66, IP67, NEMA4X, IK10	IP52, IK08	IP66, IP67, NEMA4X, IK10
Power Consumption	PoE: Max 12.95W, typical 9.8W 12VDC: Max 19W, typical 9.5W	PoE: Max 12.95W, typical 11.2W 12VDC: Max 13.2W, typical 10.8W	PoE: Max 12.95W, typical 11.2W 12VDC: Max 13.2W, typical 10.8W	PoE: Max 12.95W, typical 11.2W 12VDC: Max 13.2W, typical 10.8W	PoE: Max 12.95W, typical 11.2W 12VDC: Max 13.2W, typical 10.8W
Dimensions (WxHxD) / Weight	W 81 x H 67 x D 165mm (3.19" x 2.64" x 6.48") 880g (1.94 lb)	Ø93.4 x 276.6mm (Ø3.68" x 10.89") 1.64kg (3.62 lb)	Ø160 x 118mm (Ø6.3" x 4.65") 1.45kg (3.21 lb)	Ø160 x 118mm (Ø6.3" x 4.65") 1.35kg (2.98 lb)	Ø93.4 x 276.6mm (Ø3.68" x 10.89") 1.64kg (3.62 lb)

NETWORK

ANALOG

PERIPHERAL

INSTALLATION SOLUTION

NETWORK

ANALOG

PERIPHERAL

INSTALLATION SOLUTION

# AI Camera

22

X Core



**XNV-C8083R**  
6MP AI IR Vandal Dome Camera

X Core



**XND-C8083RV**  
6MP AI Dome Camera

X Core



**XNO-C7083R**  
4MP AI IR Bullet Camera

X Core



**XNV-C7083R**  
4MP AI IR Vandal Dome Camera

X Core



**XND-C7083RV**  
4MP AI IR Dome Camera

Imaging Device	1/1.8" progressive CMOS	1/1.8" progressive CMOS	1/2.8" progressive CMOS	1/2.8" progressive CMOS	1/2.8" progressive CMOS
Resolution / Max. Frame Rate	6MP / 30fps	6MP / 30fps	4MP / 60fps	4MP / 60fps	4MP / 60fps
Min. Illumination	Colour: 0.04Lux (F1.3, 1/30sec, 30IRE) B/W: 0Lux (IR LED on)	Colour: 0.04Lux (F1.3, 1/30sec, 30IRE) B/W: 0Lux (IR LED on)	Colour: 0.038Lux (F1.4, 1/30sec, 30IRE) B/W: 0Lux (IR LED on)	Colour: 0.038Lux (F1.4, 1/30sec, 30IRE) B/W: 0Lux (IR LED on)	Colour: 0.038Lux (F1.4, 1/30sec, 30IRE) B/W: 0Lux (IR LED on)
Video Output	Micro USB Type B				
Focal Length	4.4~9.3mm (2.1x) motorized varifocal	4.4~9.3mm (2.1x) motorized varifocal	2.8~10mm (3.6x) motorized varifocal	2.8~10mm (3.6x) motorized varifocal	2.8~10mm (3.6x) motorized varifocal
Angular Field of View	H: 112.1° (Wide) ~ 47.5° (Tele) V: 58° (Wide) ~ 26.6° (Tele) D: 137.5° (Wide) ~ 54.6° (Tele)	H: 112.1° (Wide) ~ 47.5° (Tele) V: 58° (Wide) ~ 26.6° (Tele) D: 137.5° (Wide) ~ 54.6° (Tele)	H: 109.7° (Wide) ~ 30.4° (Tele) V: 60.8° (Wide) ~ 17.8° (Tele) D: 131.3° (Wide) ~ 35.3° (Tele)	H: 109.7° (Wide) ~ 30.4° (Tele) V: 60.8° (Wide) ~ 17.8° (Tele) D: 131.3° (Wide) ~ 35.3° (Tele)	H: 109.7° (Wide) ~ 30.4° (Tele) V: 60.8° (Wide) ~ 17.8° (Tele) D: 131.3° (Wide) ~ 35.3° (Tele)
Pan / Tilt / Rotate	0° ~ 360° / -45° ~ 75° / 0° ~ 355°	0° ~ 360° / -45° ~ 75° / 0° ~ 355°	-	0° ~ 360° / -45° ~ 75° / 0° ~ 355°	0° ~ 360° / -45° ~ 75° / 0° ~ 355°
IR Viewable Length	WiseIR 40m (131.23ft)				
Day & Night	Auto (ICR)				
Wide Dynamic Range	extremeWDR (120dB)				
Digital Noise Reduction	WiseNRIII (Based on AI engine), SSNR V				
Digital Image Stabilization	Support (built-in gyro sensor)				
Analytics	<p><b>Classified object type:</b> Person/Face/Vehicle/License plate <b>Attributes:</b> Vehicle (Type: car/bus/truck/motorcycle/bicycle) <b>Support DetectionShot</b></p> <p><b>Analytics events based on AI engine:</b> Object detection, Virtual line (Crossing/Direction), Virtual area (Loitering/Intrusion/Enter/Exit) <b>Analytics events:</b> Defocus detection, Motion detection, Tampering, Fog detection, Audio detection, Sound classification, Shock detection, Virtual area (Appear/Disappear)</p>				
Business Intelligence	Based on AI engine: People counting, Queue management, Heatmap				
Alarm I/O	2 configurable I/O ports				
Audio I/O	Selectable (mic in/line in) / Line out				
Video Compression	H.265 / H.264, MJPEG				
WiseStream	WiseStreamII WiseStreamIII (Based on AI engine)				
Streaming	Up to 10 profiles, 3 virtual channel support				
Edge Storage	micro SD/SDHC/SDXC 1 slot 512GB				
Application Programming Interface	ONVIF Profile S/G/T/M SUNAPI (HTTP API) Wisenet open platform				
Operating Temperature	-40°C ~ +55°C (-40°F ~ +131°F) * Maximum temperature: +60°C (intermittent) * Start up should be done at above -20°C NEMA TS-2: 74°C 0~95%RH (Non-condensing) Humidity control /w GORE vent	-10°C ~ +50°C (14°F ~ +122°F) * Maximum temperature: +55°C (intermittent) 0~95%RH (non-condensing) Humidity control /w GORE vent	-40°C ~ +55°C (-40°F ~ +131°F) * Maximum temperature: +60°C (intermittent) * Start up should be done at above -20°C NEMA TS-2: 74°C 0~95%RH (non-condensing) Humidity control /w GORE vent	-40°C ~ +55°C (-40°F ~ +131°F) * Maximum temperature: +60°C (intermittent) * Start up should be done at above -20°C NEMA TS-2: 74°C 0~95%RH (non-condensing) Humidity control /w GORE vent	-10°C ~ +50°C (14°F ~ +122°F) * Maximum temperature: +55°C (intermittent) 0~95%RH (non-condensing) Humidity control /w GORE vent
Certification	IP66, IP67, NEMA4X, IK10	IP52, IK08	IP66, IP67, NEMA4X, IK10	IP66, IP67, NEMA4X, IK10	IP52, IK08
Power Consumption	PoE: Max 12.95W, typical 11.2W 12VDC: Max 13.2W, typical 10.8W	PoE: Max 12.95W, typical 11.2W 12VDC: Max 13.2W, typical 10.8W	PoE: Max 12.95W, typical 10.8W 12VDC: Max 12.5W, typical 10W	PoE: Max 12.95W, typical 10.8W 12VDC: Max 12.5W, typical 10W	PoE: Max 12.95W, typical 10.8W 12VDC: Max 12.5W, typical 10W
Dimensions (WxHxD) / Weight	Ø160 x 118mm (Ø6.3" x 4.65") 1.45kg (3.20 lb)	Ø160 x 118mm (Ø6.3" x 4.65") 1.35kg (2.98 lb)	Ø93.4 x 276.6mm (Ø3.68" x 10.89") 1.64kg (3.62 lb)	Ø160 x 118mm (Ø6.3" x 4.65") 1.45kg (3.20 lb)	Ø160 x 118mm (Ø6.3" x 4.65") 1.35kg (2.98 lb)

# AI Camera

23

X Core



**XNO-C6083R**  
2MP AI IR Bullet Camera

X Core



**XNV-C6083R**  
2MP AI IR Vandal Dome Camera

X Core



**XND-C6083RV**  
2MP AI Dome Camera

X Plus



**XNF-9013RV**  
12MP AI Fisheye Camera

Imaging Device	1/2.8" progressive CMOS	1/2.8" progressive CMOS	1/2.8" progressive CMOS	1/2.3" 12MP CMOS
Resolution / Max. Frame Rate	2MP / 60fps	2MP / 60fps	2MP / 60fps	3008 x 3008 / 30fps
Min. Illumination	Colour: 0.01Lux (F1.4, 1/30sec, 30IRE) B/W: 0Lux (IR LED on)	Colour: 0.01Lux (F1.4, 1/30sec, 30IRE) B/W: 0Lux (IR LED on)	Colour: 0.01Lux (F1.4, 1/30sec, 30IRE) B/W: 0Lux (IR LED on), 30/25fps	Colour: 0.39Lux (F2.2, 1/30sec) B/W: 0Lux (IR LED on)
Video Output	Micro USB Type B			
Focal Length	2.8~12mm (4.3x) motorized varifocal	2.8~12mm (4.3x) motorized varifocal	2.8~12mm (4.3x) motorized varifocal	1.08mm fixed focal
Angular Field of View	H: 119.5° (Wide) ~ 27.9° (Tele) V: 62.8° (Wide) ~ 15.7° (Tele) D: 142.1° (Wide) ~ 32° (Tele)	H: 119.5° (Wide) ~ 27.9° (Tele) V: 62.8° (Wide) ~ 15.7° (Tele) D: 142.1° (Wide) ~ 32° (Tele)	H: 119.5° (Wide) ~ 27.9° (Tele) V: 62.8° (Wide) ~ 15.7° (Tele) D: 142.1° (Wide) ~ 32° (Tele)	H: 187° / V: 187° / D: 187°
Pan / Tilt / Rotate	-	0° ~ 360° / -45° ~ 75° / 0° ~ 355°	0° ~ 360° / -45° ~ 75° / 0° ~ 355°	Lens Rotation
IR Viewable Length	WiseIR 40m (131.23ft)	WiseIR 40m (131.23ft)	WiseIR 40m (131.23ft)	Wise IR, PoE: 8m(26.25ft), PoE+: 13m(42.65ft)
Day & Night	Auto (ICR)			
Wide Dynamic Range	extremeWDR (150dB)	extremeWDR (150dB)	extremeWDR (150dB)	extremeWDR (120dB)
Digital Noise Reduction	WiseNRIII (Based on AI engine), SSNR V			
Digital Image Stabilization	Support (built-in gyro sensor)	Support (built-in gyro sensor)	Support (built-in gyro sensor)	-
Analytics	<p><b>Classified object type:</b> Person/Face/Vehicle/License plate <b>Attributes:</b> Vehicle (Type: car/bus/truck/motorcycle/bicycle) <b>Support DetectionShot</b></p> <p><b>Analytics events based on AI engine:</b> Object detection, Virtual line (Crossing/Direction), Virtual area (Loitering/Intrusion/Enter/Exit) <b>Analytics events:</b> Defocus detection, Motion detection, Tampering, Fog detection, Audio detection, Sound classification, Shock detection, Virtual area (Appear/Disappear)</p>			
Business Intelligence	Based on AI engine: People counting, Queue management, Heatmap			
Alarm I/O	2 configurable I/O ports			
Audio I/O	Selectable (mic in/line in) / Line out			
Video Compression	H.265 / H.264, MJPEG			
WiseStream	WiseStreamII WiseStreamIII (Based on AI engine)			
Streaming	Up to 10 profiles, 3 virtual channel support	Up to 10 profiles, 3 virtual channel support	Up to 10 profiles, 3 virtual channel support	Up to 10 profiles, 5 virtual channel support
Edge Storage	micro SD/SDHC/SDXC 1 slot 512GB	micro SD/SDHC/SDXC 1 slot 512GB	micro SD/SDHC/SDXC 1 slot 512GB	micro SD/SDHC/SDXC 2 slots 1TB (512GBx2)
Application Programming Interface	ONVIF Profile S/G/T/M SUNAPI (HTTP API) Wisenet open platform			
Operating Temperature	-40°C ~ +55°C (-40°F ~ +131°F) * Maximum temperature: +60°C (intermittent) * Start up should be done at above -20°F NEMA TS-2: 74°F 0~95%RH (non-condensing) Humidity control /w GORE vent	-40°C ~ +55°C (-40°F ~ +131°F) * Maximum temperature: +60°C (intermittent) * Start up should be done at above -20°C NEMA TS-2: 74°C 0~95%RH (non-condensing) Humidity control /w GORE vent	-10°C ~ +50°C (14°F ~ +122°F) * Maximum temperature: +55°C (intermittent) 0~95%RH (non-condensing) Humidity control /w GORE vent	-40°C ~ +60°C (-40°F ~ +140°F) / 0~95%RH POE+ Mode 55°C (Hysteresis 5°C)
Certification	IP66, IP67, NEMA4X, IK10	IP66, IP67, NEMA4X, IK10	IP52, IK08	IP66, IK10, NEMA4X
Power Consumption	PoE: Max 12.95W, typical 10.8W 12VDC: Max 12.5W, typical 10W	PoE: Max 12.95W, typical 10.8W 12VDC: Max 12.5W, typical 10W	PoE: Max 12.95W, typical 10.8W 12VDC: Max 12.5W, typical 10W	PoE: Max 12.95W, typical 9.4W, 12VDC: Max 12.9W, typical 9.0W / PoE+: Max 23.0W, typical 9.4W, 12VDC: Max 22.0W, typical 9.0W
Dimensions (WxHxD) / Weight	Ø93.4 x 276.6mm (Ø3.68" x 10.89") 1.64kg (3.62 lb)	Ø160 x 118mm (Ø6.3" x 4.65") 1.45kg (3.20 lb)	Ø160 x 118mm (Ø6.3" x 4.65") 1.35kg (2.98 lb)	Ø160 x 72mm (Ø6.23" x 2.84") 1.17kg (2.58lb)

NETWORK

ANALOG

PERIPHERAL

INSTALLATION SOLUTION

NETWORK

ANALOG

PERIPHERAL

INSTALLATION SOLUTION

# AI Camera

AI PTZ Plus



**XNP-C9310R**  
8MP 31x AI PTZ Camera

AI PTZ Plus



**XNP-C9303RW**  
8MP 30x AI PTZ Camera with wiper

AI PTZ Plus



**XNP-C9253R**  
8MP 25x AI PTZ Camera

AI PTZ Plus



**XNP-C9253**  
8MP 25x AI PTZ Camera

AI PTZ Plus



**XNP-C8303RW**  
6MP 30x AI PTZ Camera with wiper

Imaging Device	1/1.8" CMOS	1/2.8" CMOS	1/2.8" CMOS	1/2.8" CMOS	1/2.8" CMOS
Resolution / Max. Frame Rate	8MP / 30fps	8MP / 30fps	8MP / 30fps	8MP / 30fps	6MP / 30fps
Min. Illumination	Colour: 0.06Lux (F1.36, 1/30sec, 30IRE) B/W: 0Lux (IR LED on)*	Colour: 0.1Lux (F1.6, 1/30sec) BW: 0Lux (IR LED On)	Colour: 0.1Lux (F1.6, 1/30sec) BW: 0Lux (IR LED On)	Colour: 0.1Lux (F1.6, 1/30sec) BW: 0.01Lux (F1.6, 1/30sec)	Colour: 0.1Lux (F1.6, 1/30sec) BW: 0Lux (IR LED On)
Video Output	-	-	-	-	-
Focal Length	6.91~214.7mm(31x) zoom (digital 32x, total 992x zoom)	5~150mm(30x) zoom (digital 32x, total 960x zoom)	5~125mm (25x) zoom (digital 32x, total 800x zoom)	5~125mm (25x) zoom (digital 32x, total 800x zoom)	5~150mm(30x) zoom (digital 32x, total 960x zoom)
Angular Field of View	H: 60.6° (Wide) ~ 2.59° (Tele) V: 35.1° (Wide) ~ 1.45° (Tele) D: 68.8° (Wide) ~ 2.97° (Tele)	H: 57.42° (Wide) ~ 2.19° (Tele) V: 33.54° (Wide) ~ 1.25° (Tele)	H: 57.42° (Wide) ~ 2.71° (Tele) V: 33.54° (Wide) ~ 1.55° (Tele)	H: 57.42° (Wide) ~ 2.71° (Tele) V: 33.54° (Wide) ~ 1.55° (Tele)	H: 57.42° (Wide) ~ 2.19° (Tele) V: 33.54° (Wide) ~ 1.25° (Tele)
Pan / Tilt / Rotate	0° ~360° / -20° ~90°				
IR Viewable Length	WiseIR 250m(820ft)	Wise IR 200m (656.17ft)	Wise IR 200m(656.17ft)	-	Wise IR 200m(656.17ft)
Day & Night	Auto (ICR)/Colour/BW/Schedule				
Wide Dynamic Range	extremeWDR(120dB)				
Digital Noise Reduction	WiseNRII(Based on AI engine), SSNRV				
Digital Image Stabilization	Support(built-in gyro sensor)				
Analytics	<b>Classified object type:</b> Person/Face/Vehicle/License plate <b>Attributes:</b> Vehicle(Type:car/bus/truck/motorcycle/bicycle) <b>Support Detection Shot</b> <b>Analytics events based on AI engine:</b> Object detection, Virtual line(Crossing/Direction), Virtual area(Loitering/Intrusion/Enter/Exit) <b>Analytics events:</b> Motion detection, Tampering, Fog detection, Audio detection, Sound classification(with NW I/O Box : SPM-4210), Shock detection, Virtual area(Appear/Disappear)				
Business Intelligence	-				
Alarm I/O	Compatible with NW I/O Box (Optional: SPM-4210)				
Audio I/O	-				
Video Compression	H.265/H.264, MJPEG				
WiseStream	Manual(Sea area), WiseStreamII WiseStreamIII(Based on AI engine)				
Streaming	Up to 10 profiles				
Edge Storage	Micro SD/SDHC/SDXC 2slots 1TB(512GBx2)				
Application Programming Interface	ONVIF Profile S/G/T/MSUNAPI(HTTP API) Wisenet open platform				
Operating Temperature	Normal: -50°C~+55°C(-58°F~+131°F) / +74°C(+165°F)(MAX) based on NEMA-TS 2(2.2.7) * Start up should be done at above -30°C Less than 95%RH(Non-condensing)	-40°C~+55°C (-40°F~+131°F) / +74°C(+165°F)(MAX) based on NEMA-TS 2(2.2.7) * Start up should be done at above -30°C Less than 95%RH(Non-condensing)	-40°C~+55°C (-40°F~+131°F) / +74°C(+165°F)(MAX) based on NEMA-TS 2(2.2.7) * Start up should be done at above -30°C Less than 95%RH(Non-condensing)	-40°C~+55°C (-40°F~+131°F) / +74°C(+165°F)(MAX) based on NEMA-TS 2(2.2.7) * Start up should be done at above -30°C Less than 95%RH(Non-condensing)	-40°C~+55°C (-40°F~+131°F) / +74°C(+165°F)(MAX) based on NEMA-TS 2(2.2.7) * Start up should be done at above -30°C Less than 95%RH(Non-condensing)
Certification	IP66, IP67, IK10, NEMA4X, NEMA-TS 2 (2.2.8, 2.2.9)	IP66, IK10, NEMA4X, NEMA-TS 2 (2.2.8, 2.2.9)	IP66, IK10, NEMA4X, NEMA-TS 2 (2.2.8, 2.2.9)	IP66, IK10, NEMA4X, NEMA-TS 2 (2.2.8, 2.2.9)	IP66, IK10, NEMA4X, NEMA-TS 2 (2.2.8, 2.2.9)
Power Consumption	HPoE: Max 62W, typical 23W	Typical 26W, Max 46W	Typical 24W, Max 40W	Typical 24W, Max 25.5W	Typical 26W, Max 46W
Dimensions (WxHxD) / Weight	Ø 188x264.9mm(Ø 7.40x10.47") 4,400g (9.7lb)	Ø 184.9x318.8mm(7.28x12.55") 5,600g (12.34lb)	Ø 158x293.3mm (6.22x11.55") 3,200g (7.05lb)	Ø 158x293.3mm (6.22x11.55") 3,200g (7.05lb)	Ø 184.9x318.8mm (7.28x12.55") 5,600g (12.34lb)
Additional Features	Upgraded preset accuracy, Object auto tracking, Target lock tracking, Quick zoom, Focus scan, Wise focus	Upgraded preset accuracy, Object auto tracking, Target lock tracking	Upgraded preset accuracy, Object auto tracking, Target lock tracking	Upgraded preset accuracy, Object auto tracking, Target lock tracking	Upgraded preset accuracy, Object auto tracking, Target lock tracking

# AI Camera

AI PTZ Plus



**XNP-C8253R**  
6MP 25x AI PTZ Camera

AI PTZ Plus



**XNP-C8253**  
6MP 25x AI PTZ Camera

AI PTZ Plus



**XNP-C7310R**  
4MP 31x AI PTZ Camera

AI PTZ Plus



**XNP-C6403RW**  
2MP 40x AI PTZ Camera with wiper

AI PTZ Plus



**XNP-C6403R**  
2MP 40x AI PTZ Camera

AI PTZ Plus



**XNP-C6403**  
2MP 40x AI PTZ Camera

Imaging Device	1/2.8" CMOS	1/2.8" CMOS	1/1.8" CMOS	1/2.8" CMOS	1/2.8" CMOS	1/2.8" CMOS
Resolution / Max. Frame Rate	6MP / 30fps	6MP / 30fps	4MP / 60fps	2MP / 60fps	2MP / 60fps	2MP / 60fps
Min. Illumination	Colour: 0.1Lux (F1.6, 1/30sec) BW: 0Lux (IR LED On)	Colour: 0.1Lux (F1.6, 1/30sec) BW: 0.01Lux (F1.6, 1/30sec)	Colour: 0.04Lux(F1.36, 1/30sec, 30IRE) B/W: 0Lux(IR LED on)	Colour: 0.05Lux (F1.6, 1/30sec) BW: 0Lux (IR LED On)	Colour: 0.05Lux (F1.6, 1/30sec) BW: 0Lux (IR LED On)	Colour: 0.05Lux (F1.6, 1/30sec) BW: 0.005Lux (F1.6, 1/30sec)
Video Output	-	-	-	-	-	-
Focal Length	5~125mm (25x) zoom (digital 32x, total 800x zoom)	5~125mm (25x) zoom (digital 32x, total 800x zoom)	6.91~214.7mm(31x) zoom (digital 32x, total 992x zoom)	4.25~170mm (40x) zoom (digital 32x, total 1280x zoom)	4.25~170mm (40x) zoom (digital 32x, total 1280x zoom)	4.25~170mm (40x) zoom (digital 32x, total 1280x zoom)
Angular Field of View	H: 57.42° (Wide) ~ 2.71° (Tele) V: 33.54° (Wide) ~ 1.55° (Tele)	H: 57.42° (Wide) ~ 2.71° (Tele) V: 33.54° (Wide) ~ 1.55° (Tele)	H: 59.4° (Wide) ~ 2.54° (Tele) V: 35.8° (Wide) ~ 1.49° (Tele)	H: 65.66° (Wide) ~ 1.88° (Tele) V: 39.4° (Wide) ~ 1.09° (Tele)	H: 65.66° (Wide) ~ 1.88° (Tele) V: 39.4° (Wide) ~ 1.09° (Tele)	H: 65.66° (Wide) ~ 1.88° (Tele) V: 39.4° (Wide) ~ 1.09° (Tele)*
Pan / Tilt / Rotate	0° ~360° / -20° ~90°					
IR Viewable Length	Wise IR 200m(656.17ft)	-	WiseIR 300m(984ft)	Wise IR 200m (656.17ft)	Wise IR 200m (656.17ft)	-
Day & Night	Auto (ICR)/Colour/BW/Schedule					
Wide Dynamic Range	extremeWDR (120dB)	extremeWDR (120dB)	extremeWDR (120dB)	extremeWDR(150dB)	extremeWDR(150dB)	extremeWDR(150dB)
Digital Noise Reduction	WiseNRIII(Based on AI engine), SSNR V					
Digital Image Stabilization	Support (built-in gyro sensor)					
Analytics	<b>Classified object type:</b> Person/Face/Vehicle/License plate <b>Attributes:</b> Vehicle(Type:car/bus/truck/motorcycle/bicycle) <b>Support Detection Shot</b> <b>Analytics events based on AI engine:</b> Object detection, Virtual line(Crossing/Direction), Virtual area(Loitering/Intrusion/Enter/Exit) <b>Analytics events:</b> Motion detection, Tampering, Fog detection, Audio detection, Sound classification(with NW I/O Box : SPM-4210), Shock detection, Virtual area(Appear/Disappear)					
Business Intelligence	-					
Alarm I/O	Compatible with NW I/O Box(Optional: SPM-4210)					
Audio I/O	-					
Video Compression	H.265/H.264, MJPEG					
WiseStream	Manual (Sea area), WiseStreamII WiseStream III(Based on AI engine)					
Streaming	Up to 10 profiles					
Edge Storage	Micro SD/SDHC/SDXC 2slots 1TB(512GBx2)					
Application Programming Interface	ONVIF Profile S/G/T/MSUNAPI (HTTP API) Wisenet open platform					
Operating Temperature	-40°C~+55°C (-40°F~+131°F) / +74°C(+165°F)(MAX) based on NEMA-TS 2(2.2.7) * Start up should be done at above -30°C Less than 95%RH(Non-condensing)	-40°C~+55°C (-40°F~+131°F) / +74°C(+165°F)(MAX) based on NEMA-TS 2(2.2.7) * Start up should be done at above -30°C Less than 95%RH(Non-condensing)	Normal: -50°C~+55°C (-58°F~+131°F) / +74°C(+165°F)(MAX) based on NEMA-TS-2(2.2.7) * Start up should be done at above -30°C Less than 95%RH(Non-condensing)	-40°C~+55°C (-40°F~+131°F) / +74°C(+165°F)(MAX) based on NEMA-TS 2(2.2.7) * Start up should be done at above -30°C Less than 95%RH(Non-condensing)	-40°C~+50°C (-40°F~+122°F) / +74°C(+165°F)(MAX) based on NEMA-TS 2(2.2.7) * Start up should be done at above -30°C Less than 95%RH(Non-condensing)	-40°C~+50°C (-40°F~+122°F) / +74°C(+165°F)(MAX) based on NEMA-TS 2(2.2.7) * Start up should be done at above -30°C Less than 95%RH(Non-condensing)
Certification	IP66, IK10, NEMA4X, NEMA-TS 2 (2.2.8, 2.2.9)	IP66, IK10, NEMA4X, NEMA-TS 2 (2.2.8, 2.2.9)	IP66, IP67, IK10, NEMA4X, NEMA-TS 2 (2.2.8, 2.2.9)	IP66, IK10, NEMA4X, NEMA-TS 2(2.2.8, 2.2.9)	IP66, IK10, NEMA4X, NEMA-TS 2(2.2.8, 2.2.9)	IP66, IK10, NEMA4X, NEMA-TS 2(2.2.8, 2.2.9)
Power Consumption	Typical 24W, Max 40W	Typical 24W, Max 25.5W	HPoE: Max 62W, typical 23W	Typical 26W, Max 46W	Typical 24W, Max 40W	Typical 24W, Max 25.5W
Dimensions (WxHxD) / Weight	Ø 158x293.3mm (6.22x11.55") 3,200g (7.05lb)	Ø 158x293.3mm (6.22x11.55") 3,200g (7.05lb)	Ø 188x264.9mm(Ø 7.40x10.47") / 4,400g (9.7lb)	Ø 184.9x318.8mm (7.28x12.55") 5,600g (12.34lb)	Ø 158x293.3mm (6.22x11.55") 3,200g (7.05lb)	Ø 158x293.3mm (6.22x11.55") 3,200g (7.05lb)
Additional Features	Upgraded preset accuracy, Object auto tracking, Target lock tracking	Upgraded preset accuracy, Object auto tracking, Target lock tracking	Upgraded preset accuracy, Object auto tracking, Target lock tracking, Quick zoom, Focus scan, Wise focus	Upgraded preset accuracy, Object auto tracking, Target lock tracking	Upgraded preset accuracy, Object auto tracking, Target lock tracking	Upgraded preset accuracy, Object auto tracking, Target lock tracking

# AI Camera



**PNO-A9311R**  
4K AI IR Bullet Camera



**PNO-A9081R**  
4K AI IR Bullet Camera



**PNV-A9081R**  
4K AI IR Vandal Dome Camera



**PND-A9081RV**  
4K AI IR Dome Camera



**PND-A9081RF**  
4K AI IR Dome Camera



**PNB-A9001**  
4K AI Box Camera

Imaging Device	1/1.8" CMOS					
Resolution / Max. Frame Rate	8MP/30fps					
Min. Illumination	Colour: 0.075Lux(F1.36, 1/30sec, 30IRE) BW: 0.0075Lux(F1.36, 1/30sec, 30IRE), 0Lux(IR LED on)	Colour: 0.05Lux(F1.6, 1/30sec) BW: 0.005Lux(F1.6, 1/30sec), 0Lux(IR LED on)	Colour: 0.05Lux(F1.6, 1/30sec) BW: 0.005Lux(F1.6, 1/30sec), 0Lux(IR LED on)	Colour: 0.05Lux(F1.6, 1/30sec) BW: 0.005Lux(F1.6, 1/30sec), 0Lux(IR LED on)	Colour: 0.05Lux(F1.6, 1/30sec) BW: 0.005Lux(F1.6, 1/30sec), 0Lux(IR LED on)	Colour: 0.03Lux(F1.2, 1/30sec) B/W: 0.003Lux(F1.2, 1/30sec)
Video Output	CVBS: 1.0 Vp-p, Micro USB Type B					
Focal Length	6.91~214.7mm (31x) motorized varifocal	4.5~10mm(2.2x) motorized varifocal	4.5~10mm(2.2x) motorized varifocal	4.5~10mm (2.2x) motorized varifocal	4.5~10mm (2.2x) motorized varifocal	-
Angular Field of View	H: 60.92° (Wide)~2.2° (Tele) / V: 35.26° (Wide)~1.24° (Tele) / D: 69.18° (Wide)~2.52° (Tele)	H: 101.4° (Wide)~45.5° (Tele) V: 53.6° (Wide)~25.5° (Tele) D: 120.7° (Wide)~52.3° (Tele)	H: 101.4° (Wide)~45.5° (Tele) V: 53.6° (Wide)~25.5° (Tele) D: 120.7° (Wide)~52.3° (Tele)	H: 101.4° (Wide)~45.5° (Tele) V: 53.6° (Wide)~25.5° (Tele) D: 120.7° (Wide)~52.3° (Tele)	H: 101.4° (Wide)~45.5° (Tele) V: 53.6° (Wide)~25.5° (Tele) D: 120.7° (Wide)~52.3° (Tele)	-
Pan / Tilt / Rotate	-	-	0°~360° / -45°~85° / 0°~355°	0°~360° / -45°~85° / 0°~355°	0°~360° / -45°~85° / 0°~355°	-
IR Viewable Length	WiseIR 70m(229.66ft)	WiseIR 30m(98.42ft)	WiseIR 30m(98.42ft)	WiseIR 30m(98.42ft)	WiseIR 30m(98.42ft)	-
Day & Night	Auto(ICR)					
Wide Dynamic Range	120dB	-	-	-	-	-
Digital Noise Reduction	WiseNRIII(Based on AI engine), SSNRV					
Digital Image Stabilization	Support(built-in gyro sensor)					
Analytics	<p><b>Classified object type:</b> Person/Face/Vehicle/License plate  <b>Attributes:</b> Person(Gender, Colour and Bag), Face(Age, Gender, Mask and Glasses), Vehicle(Type: car/bus/truck/motorcycle/bicycle and Colour)  <b>Support BestShot per object</b>  <b>Analytics events based on AI engine</b>                      - Object detection, Virtual line(Crossing/Direction), Virtual area(Loitering/Intrusion/Enter/Exit), Face mask detection, Social distancing detection, Slip&amp;Fall detection  <b>Analytics events</b> - Defocus detection, Motion detection, Tampering, Audio detection, Sound classification, Shock detection, Virtual area (Appear/Disappear) <b>Support WiseDetector for Adding custom objects</b></p>					
Business Intelligence	Based on AI engine: People/Vehicle/Crowd counting, Queue management, Heatmap					
Alarm I/O	1/1					
Audio I/O	Line in / Line out					
Video Compression	H.265, H.264, MJPEG					
WiseStream	Manual(Sea area), WiseStreamII, WiseStreamIII(using AI engine)					
Streaming	Up to 6 profiles	Up to 6 profiles	Up to 6 profiles	Unicast(6 users) / Multicast Multiple streaming(Up to 6 profiles)	Unicast(6 users) / Multicast Multiple streaming(Up to 6 profiles)	Unicast(6 users) / Multicast Multiple streaming(Up to 6 profiles)
Edge Storage	Micro SD/SDHC/SDXC 2slot Max. 512GB(256GBx2)					
Application Programming Interface	ONVIF Profile S/G/T/M SUNAPI(HTTP API) Wisenet open platform - WiseAI application included(Analytic based on AI, Business intelligence)					
Operating Temperature	-40°C ~ +55°C(-40°F ~ +131°F) / Less than 90% RH * Start up should be done at above -30°C	-50°C ~ +55°C(-58°F ~ +131°F) / Less than 90% RH * Start up should be done at above -30°C	-50°C ~ +55°C(-58°F ~ +131°F) / Less than 90% RH * Start up should be done at above -30°C	-25°C ~ +50°C(-13°F ~ +122°F) / Less than 90% RH	-25°C ~ +50°C(-13°F ~ +122°F) / Less than 90% RH	-10°C ~ +55°C(+14°F ~ +131°F) / Less than 90% RH
Certification	IP66, IP67, IK10, NEMA4X	IP66, IP67, IK10, NEMA4X	IP66, IP67, IP6K9K, IK10+, NEMA4X	IP52, IK10	IP52, IK10, Plenum rate	-
Power Consumption	PoE+: Max 25.5W, typical 14.0W 12VDC: Max 24.0W, typical 12.7W	PoE+: Max 20W, typical 17W 12VDC: Max 18W, typical 16W	PoE+: Max 20W, typical 17W 12VDC: Max 18.7W, typical 15W	PoE+: Max 20W, typical 16W 12VDC: Max 17.7W, typical 14W	PoE+: Max 20W, typical 16W 12VDC: Max 17.7W, typical 14W	PoE+: Max 16.50W, typical 12.50W 12VDC: Max 13.50W, typical 10.80W
Dimensions (WxHxD) / Weight	Ø 136.2x358.7mm (Ø 5.36" x 14.12") (Without sunshield), 3200g(7.05lb)	Ø 91.0x368.6mm (3.58" x 14.51") (Without sunshield), Weight: 2.48kg (5.47lb)	Ø 180x125mm(7.09x4.92"), Weight: 1.90kg (4.19lb)	Ø 160 x 125mm(Ø 6.3" x 4.92") 1.6kg (3.53lb)	Ø 205 x 163mm (Ø 8.07" x 6.42") 1.95kg (4.30lb)	W 73.1 x H 66.6 x D 147.8mm 700g (1.54lb)
Additional Features	AI: BestShot, Attributes (Person, Vehicle, Face, License plate)					

# AI Camera



**PNO-A6081R**  
2MP AI IR Bullet Camera



**PNV-A6081R**  
2MP AI IR Vandal Dome Camera



**PND-A6081RV**  
2MP AI IR Dome Camera



**PND-A6081RF**  
2MP AI IR Dome Camera



**PNB-A6001**  
2MP AI Box Camera

Imaging Device	1/2" CMOS		1/2" CMOS		1/2" CMOS	
Resolution / Max. Frame Rate	2MP / 120fps		2MP / 120fps		2MP / 120fps	
Min. Illumination	Colour: 0.007Lux(F1.3, 1/30sec, 30IRE) B/W: 0.0007Lux(F1.3, 1/30sec, 30IRE), 0Lux(IR LED on), 30/25fps	Colour: 0.007Lux(F1.3, 1/30sec, 30IRE) B/W: 0.0007Lux(F1.3, 1/30sec, 30IRE), 0Lux(IR LED on), 30/25fps	Colour: 0.007Lux(F1.3, 1/30sec, 30IRE) B/W: 0.0007Lux(F1.3, 1/30sec, 30IRE), 0Lux(IR LED on), 30/25fps	Colour: 0.007Lux(F1.3, 1/30sec, 30IRE) B/W: 0.0007Lux(F1.3, 1/30sec, 30IRE), 0Lux(IR LED on), 30/25fps	Colour: 0.006Lux(F1.2, 1/30sec, 30IRE) B/W: 0.0006Lux(F1.2, 1/30sec, 30IRE), 30/25fps	Colour: 0.006Lux(F1.2, 1/30sec, 30IRE) B/W: 0.0006Lux(F1.2, 1/30sec, 30IRE), 30/25fps
Video Output	CVBS: 1.0 Vp-p, Micro USB Type B		CVBS: 1.0 Vp-p, Micro USB Type B		CVBS: 1.0 Vp-p, Micro USB Type B	
Focal Length	4.38 ~ 9.33mm (2.13x) motorized varifocal		4.38 ~ 9.33mm (2.13x) motorized varifocal		4.38 ~ 9.33mm (2.13x) motorized varifocal	
Angular Field of View	H: 103.1° (Wide)~44.5° (Tele) / V: 54.2° (Wide)~24.9° (Tele) / D: 124° (Wide)~51.1° (Tele)		H: 103.1° (Wide)~44.5° (Tele) / V: 54.2° (Wide)~24.9° (Tele) / D: 124° (Wide)~51.1° (Tele)		H: 103.1° (Wide)~44.5° (Tele) / V: 54.2° (Wide)~24.9° (Tele) / D: 124° (Wide)~51.1° (Tele)	
Pan / Tilt / Rotate	-		0°~360° / -45°~85° / 0°~355°		0°~360° / -45°~85° / 0°~355°	
IR Viewable Length	WiseIR 40m(131.23ft)		WiseIR 40m(131.23ft)		WiseIR 40m(131.23ft)	
Day & Night	Auto (ICR)		Auto (ICR)		Auto (ICR)	
Wide Dynamic Range	120dB		120dB		120dB	
Digital Noise Reduction	WiseNRIII(Based on AI engine), SSNRV					
Digital Image Stabilization	Support (built-in gyro sensor)		Support (built-in gyro sensor)		Support (built-in gyro sensor)	
Analytics	<p><b>Classified object type:</b> Person/Face/Vehicle/License plate  <b>Attributes:</b> Person(Gender, Colour and Bag), Face(Age, Gender, Mask and Glasses), Vehicle(Type: car/bus/truck/motorcycle/bicycle and Colour)  <b>Support BestShot per object</b>  <b>Analytics events based on AI engine</b>                      - Object detection, Virtual line*(Crossing/Direction), Virtual area(Loitering/Intrusion/Enter/Exit), Face mask detection, Social distancing detection, Slip&amp;Fall detection  <b>Analytics events</b> - Defocus detection, Motion detection, Tampering, Audio detection, Sound classification, Shock detection, Virtual area (Appear/Disappear) <b>Support WiseDetector for Adding custom objects</b></p>					
Business Intelligence	Based on AI engine: People counting, Queue management, Heatmap		Based on AI engine: People/Vehicle/Crowd counting, Queue management, Heatmap		Based on AI engine: People/Vehicle/Crowd counting, Queue management, Heatmap	
Alarm I/O	1/1		1/1		1/1	
Audio I/O	Line in / Line out		Line in / Line out		Line in / Line out	
Video Compression	H.265 / H.264, MJPEG		H.265 / H.264, MJPEG		H.265 / H.264, MJPEG	
WiseStream	Manual(Sea area), WiseStreamII, WiseStreamIII(using AI engine)					
Streaming	Unicast(6 users) / Multicast Multiple streaming(Up to 6 profiles)		Unicast(6 users) / Multicast Multiple streaming(Up to 6 profiles)		Unicast(6 users) / Multicast Multiple streaming(Up to 6 profiles)	
Edge Storage	Micro SD/SDHC/SDXC 2slots 512GB					
Application Programming Interface	ONVIF Profile S/G/T/M SUNAPI(HTTP API) Wisenet open platform - WiseAI application included (Analytic based on AI, Business intelligence)		ONVIF Profile S/G/T/M SUNAPI(HTTP API) Wisenet open platform - WiseAI application included (Analytic based on AI, Business intelligence)		ONVIF Profile S/G/T/M SUNAPI(HTTP API) Wisenet open platform - WiseAI application included (Analytic based on AI, Business intelligence)	
Operating Temperature	-50°C ~ +55°C(-58°F ~ +131°F) / Less than 90% RH * Start up should be done at above -30°C		-40°C ~ +55°C(-40°F ~ +131°F) / Less than 90% RH * Start up should be done at above -30°C		-25°C ~ +50°C(-13°F ~ +122°F) / Less than 90% RH	
Certification	IP66, IP67, IK10, NEMA4X		IP66, IP67, IP6K9K, IK10+, NEMA4X		IP52, IK10, Plenum rate	
Power Consumption	PoE+: Max 19.50W, typical 16.00W 12VDC: Max 17.00W, typical 13.50W		PoE+: Max 19.50W, typical 16.00W 12VDC: Max 17.00W, typical 13.50W		PoE+: Max 19.50W, typical 16.00W 12VDC: Max 17.00W, typical 13.50W	
Dimensions (WxHxD) / Weight	Ø 91 x 368.6mm (3.58" x 14.51") (Without sunshield) 2.48kg (5.47lb)		Ø 180x125mm(7.09x4.92"), Weight: 1.90kg (4.19lb) TBD		Ø 160 x 125mm (Ø 6.3" x 4.92") 1.6kg (3.53lb)	
Additional Features	AI: BestShot, Attributes (Person, Vehicle, Face, License plate)		AI: BestShot, Attributes (Person, Vehicle, Face, License plate)		AI: BestShot, Attributes (Person, Vehicle, Face, License plate)	

# AI Camera



**PNM-C34404RQPZ**  
4K 4CH PTRZ + 2MP 40x PTZ AI Camera



**PNM-C16083RVQ**  
4MP x 4CH AI Camera



**PNM-C32083RVQ**  
4K x 4CH AI Camera

Imaging Device	1/2.8" CMOS x 4CH	1/2.8" CMOS x 1CHPTZ	1/2.8" CMOS x 4CH	1/2.8" CMOS x 4CH
Resolution / Max. Frame Rate	[AI On] 8MP Max. 15fps [AI Off] 8MP Max. 20 fps	2MP / 60fps	4MP / 30fps	[AI On] 8MP Max. 15fps [AI Off] 8MP Max. 20fps
Min. Illumination	Colour: 0.1Lux(F1.5, 1/30sec, 30IRE) BW: 0.01Lux(F1.5, 1/30sec, 30IRE), 0Lux(IR LED on)	Colour: 0.05Lux(F1.6, 1/30sec, 30IRE) BW: 0.005Lux(F1.6, 1/30sec, 30IRE), 0Lux(IR LED on)	Colour: 0.075Lux(F1.5, 1/30sec, 30IRE) BW: 0.0075Lux(F1.5, 1/30sec, 30IRE), 0Lux(IR LED on)	Colour: 0.1Lux(F1.5, 1/30sec, 30IRE) BW: 0.01Lux(F1.5, 1/30sec, 30IRE), 0Lux(IR LED on)
Video Output	-		USB: Micro USB Type B, 1280x720 for installation	USB: Micro USB Type B, 1280x720 for installation
Focal Length	3.3~5.7mm(1.7x) motorized varifocal	4.25~170mm(40x) zoom(digital 32x, total 1280x zoom)	3.3~5.7mm(1.7x) motorized varifocal	3.3~5.7mm(1.7x) motorized varifocal
Angular Field of View	H: 109° (Wide)~56° (Tele) V: 55° (Wide)~31° (Tele) D: 136° (Wide)~65° (Tele)	H: 65.66° (Wide)~1.88° (Tele) V: 39.40° (Wide)~1.09° (Tele)	H: 99.8° (Wide)~53.0° (Tele) V: 54.7° (Wide)~30.7° (Tele) D: 124.3° (Wide)~61.8° (Tele)	H: 108.3° (Wide)~56.4° (Tele) V: 54° (Wide)~31.2° (Tele) D: 135.5° (Wide)~65.2° (Tele)
Pan / Tilt / Rotate	0° ~360° / 9° ~65° / 0° ~90° * Tilt angle with Shield IR: 40° ~65°	0° ~360° / -20° ~90°	0~360° / 0~73° / 0~90°	0~360° / 0~73° / 0~90°
IR Viewable Length	20m (65.62ft)	WiseIR 200m (656.17ft)	WiseIR 15m(49.21ft)	WiseIR 15m(49.21ft)
Day & Night	Auto (ICR)			
Wide Dynamic Range	120dB	extremeWDR (150dB)	120dB	120dB
Digital Noise Reduction	WiseNR II (Based on AI engine), SSNRV			
Digital Image Stabilization	-	Support	-	-
Analytics	<b>Classified object type:</b> Person/Face/Vehicle/License plate <b>Attributes:</b> Vehicle (Type: car/bus/truck/motorcycle/bicycle) <b>Support BestShot</b> <b>Analytics events based on AI engine</b> : Object detection, Virtual line(Crossing/Direction), Virtual area(Loitering/Intrusion/Enter/Exit) <b>Analytics events</b> : Defocus detection, Motion detection, Tampering, Virtual area(Appear/Disappear)	<b>Analytics events:</b> Motion detection, Fog detection, Tampering, Virtual area(Loitering/Intrusion/Enter/Exit/Appear/Disappear), Virtual line(Crossing/Direction) Support Audio detection, Sound classification via optional I/O box (SPM-4210)	<b>Classified object type:</b> Person/Face/Vehicle/License plate <b>Attributes:</b> Vehicle (Type: car/bus/truck/motorcycle/bicycle) <b>Support BestShot</b> <b>Analytics events based on AI engine</b> - Object detection, Virtual line(Crossing/Direction), Virtual area(Loitering/Intrusion/Enter/Exit) <b>Analytics events</b> - Defocus detection, Motion detection, Tampering, Audio detection, Sound classification, Virtual area(Appear/Disappear)	<b>Classified object type:</b> Person/Face/Vehicle/License plate <b>Attributes:</b> Vehicle (Type: car/bus/truck/motorcycle/bicycle) <b>Support BestShot</b> <b>Analytics events based on AI engine</b> - Object detection, Virtual line(Crossing/Direction), Virtual area(Loitering/Intrusion/Enter/Exit)
Business Intelligence	-	-	-	-
Alarm I/O	-	-	2 configurable I/O ports * Support extra alarm I/O via optional SPM-4210 I/O box	2 configurable I/O ports * Support extra alarm I/O via optional SPM-4210 I/O box
Audio I/O	-	-	Selectable(mic in/line in) / -	Selectable(mic in/line in) / -
Video Compression	H.265/H.264, MJPEG	H.265/H.264, MJPEG	H.265/H.264, MJPEG	H.265/H.264, MJPEG
WiseStream	Manual(5ea area), WiseStreamII, WiseStreamIII (Based on AI engine)			
Streaming	Unicast(10 users) / Multicast Multiple streaming (Up to 3 profiles)	Unicast(20 users) / Multicast Multiple streaming (Up to 10 profiles)	Unicast(10 users) / Multicast Multiple streaming(Up to 3 profiles per channel)	Unicast(10 users) / Multicast Multiple streaming(Up to 3 profiles per channel)
Edge Storage	Micro SD/SDHC/SDXC 2slot 1TB(512GBx2)			
Application Programming Interface	ONVIF Profile S/T/SUNAPI(HTTP API) Wisenet open platform			
Operating Temperature	-40°C~-55°C(-40°F~+131°F) * Start up should be done at above -30°C 0~95% RH(non-condensing)			
Certification	IP66, IK10, NEMA4X			
Power Consumption	HPoE: Max 64.00W, typical 45.00W			
Dimensions (WxHxD) / Weight	Ø 140x110.2mm(Ø 5.51x4.34"), 875g(1.93 lb)			

# AI Camera



**PNM-C16013RVQ**  
4MP x 4CH AI Camera



**PNM-C12083RVD**  
6MP x 2CH AI Multi-directional Camera



**PNM-C7083RVD**  
2MP x 2CH AI Multi-directional Camera



**PNM-C9022RV**  
2MP x 4CH AI Multi-directional Camera

Imaging Device	1/2.8" CMOS x 4CH	1/2.8" CMOS x 2CH	1/2.8" CMOS x 2CH	1/2.8" CMOS x 4CH
Resolution / Max. Frame Rate	4MP / 15fps	6MP / 15fps	2MP / 30fps	2MP / 20fps x 4CH
Min. Illumination	Colour: 0.05Lux(F1.2, 1/30sec, 30IRE) BW: 0.005Lux(F1.2, 1/30sec, 30IRE), 0Lux(IR LED on)	Colour: 0.16Lux (F1.67, 1/30sec, 30IRE) BW: 0Lux (IR LED on)	Colour: 0.035lux(F2.2, 1/30sec, 30IRE) BW: 0.0035lux(F2.2, 1/30sec, 30IRE), 0Lux(IR LED on)	Colour: 0.1Lux (F2.0, 1/30sec) BW: 0.01Lux (F2.0, 1/30sec), 0Lux (IR LED on)
Video Output	USB: Micro USB Type B, 2592x1520 for installation	Micro USB Type B	Micro USB Type B	Micro USB Type B
Focal Length	3.19mm fixed focal	3.54 ~ 6.69mm (1.9x) motorized varifocal	3 ~ 6mm (2x) motorized varifocal per CH	2.8mm fixed focal (x4)
Angular Field of View	H: 97° V: 54° D: 116°	H: 96° (Wide) ~ 47° (Tele) V: 51° (Wide) ~ 26° (Tele) D: 113° (Wide) ~ 54° (Tele)	H: 107° (Wide) ~ 56° (Tele) V: 57° (Wide) ~ 31° (Tele) D: 126° (Wide) ~ 64° (Tele)	H: 209° , V: 60°
Pan / Tilt / Rotate	0~360° (100° per CH) / 0~75° / 0~90°	0° ~ 355° / 0° ~ 78° / 0° ~ 180°	0° ~ 355° / 0° ~ 78° / 0° ~ 180°	0° ~ 360° / 0° ~ 65° / -
IR Viewable Length	20m(65.62ft)	25m (82ft)	25m (82ft)	20m (65.62ft)
Day & Night	Auto (ICR)	Auto (ICR)	Auto (ICR)	Auto (ICR)
Wide Dynamic Range	120dB	extremeWDR (120dB)	extremeWDR (120dB)	extremeWDR (120dB)
Digital Noise Reduction	WiseNR II (Based on AI engine), SSNRV	WiseNR II (Based on AI engine), SSNRV	WiseNR II (Based on AI engine), SSNRV	WiseNR II (Based on AI engine), SSNRV
Digital Image Stabilization	-			
Analytics	<b>Classified object type:</b> Person/Face/Vehicle/License plate <b>Attributes:</b> Vehicle (Type: Car/Bus/Truck/Motorcycle/Bicycle) <b>Support Detection shot</b> <b>Analytics events based on AI engine</b> - Object detection, Virtual line(Crossing/Direction), Virtual area(Loitering/Intrusion/Enter/Exit) <b>Analytics events</b> - Motion detection, Tampering, Virtual area(Appear/Disappear) Audio detection, Sound classification (with NWI/O box SPM-4210)	<b>Classified object type:</b> Person/Face/Vehicle/License plate <b>Attributes:</b> Vehicle (Type: car/bus/truck/motorcycle/bicycle) <b>Support BestShot</b> <b>Analytics events based on AI engine</b> - Object detection, Virtual line(Crossing/Direction), Virtual area(Loitering/Intrusion/Enter/Exit)	<b>Classified object type:</b> Person/Face/Vehicle/License plate <b>Attributes:</b> Vehicle (Type: car/bus/truck/motorcycle/bicycle) <b>Support BestShot</b> <b>Analytics events based on AI engine</b> - Object detection, Virtual line(Crossing/Direction), Virtual area(Loitering/Intrusion/Enter/Exit)	<b>Classified object type:</b> Person/Face/Vehicle/License plate <b>Attributes:</b> Vehicle (Type: car/bus/truck/motorcycle/bicycle) <b>Support BestShot</b> <b>Analytics events based on AI engine</b> - Object detection, Virtual line(Crossing/Direction), Virtual area(Loitering/Intrusion/Enter/Exit)
Business Intelligence	-			
Alarm I/O	2 configurable I/O ports * Support extra alarm I/O via optional SPM-4210 I/O box	* Support Alarm via optional SPM-4210 I/O box	* Support Alarm via optional SPM-4210 I/O box	2 configurable I/O ports
Audio I/O	Selectable(mic in/line in) / -	* Audio in/out via optional SPM-4210 I/O box	* Audio in/out via optional SPM-4210 I/O box	Selectable (mic in/line in) / Line out
Video Compression	H.265 / H.264, MJPEG			
WiseStream	Manual(5ea area), WiseStreamII, WiseStreamIII (Based on AI engine)	WiseStreamII, WiseStreamIII (Based on AI engine)	Manual(5ea area), WiseStreamII, WiseStreamIII (Based on AI engine)	Manual(5ea area), WiseStreamII, WiseStreamIII (Based on AI engine)
Streaming	Up to 4 profiles per channel			
Edge Storage	Micro SD/SDHC/SDXC 2slot Max. 1TB(512GBx2)	micro SD/SDHC/SDXC 1slot Max. 512GB	micro SD/SDHC/SDXC 1slot Max. 512GB	micro SD/SDHC/SDXC 2slot Max. 1TB(512GB * 2)
Application Programming Interface	ONVIF Profile S/T/M SUNAPI(HTTP API) Wisenet open platform			
Operating Temperature	-40°C~-55°C(-40°F~+131°F) * Start up should be done at above -35°C 0~95% RH(non-condensing), Humidity control /w AIR vent			
Certification	IP66, NEMA4X, IK09			
Power Consumption	-	PoE+: Max 21W, typical 16.5W	PoE+: Max 20W, typical 15.5W	PoE+: Max 24.5W, typical 11.3W 12VDC: Max 22.0W, typical 10.4W Power redundancy failover
Dimensions (WxHxD) / Weight	Ø 200x80mm(7.87x3.15"), 1,380g (3.05 lb)	W 215 x H 135 x D 93.2mm (8.46"x5.31"x3.67") 1.33kg (2.93lb)	W 215 x H 135 x D 93.2mm (8.46"x5.31"x3.67") 1.33kg (2.93lb)	Ø 253x170mm (Ø 9.96" x 6.69") 2.9kg (6.39lb)

# AI Camera



**QNO-C9083R**  
8MP IR Bullet Camera



**QNO-C8083R**  
5MP IR Bullet Camera



**QNO-C6083R**  
2MP IR Bullet Camera



**QNV-C9083R**  
8MP IR Vandal Dome Camera

Imaging Device	1/2.8" CMOS			
Resolution / Max. Frame Rate	8MP / 30fps	5MP / 30fps	2MP / 30fps	8MP / 30fps
Min. Illumination	Colour: 0.06Lux (F1.6, 1/30sec) B/W: 0.006Lux (F1.6, 1/30sec, 30IRE), 0Lux (IR LED on)	Colour: 0.07Lux (F1.6, 1/30sec) B/W: 0.007Lux (F1.6, 1/30sec, 30IRE), 0Lux (IR LED on)	Colour: 0.05Lux (F1.6, 1/30sec) B/W: 0.005Lux (F1.6, 1/30sec, 30IRE), 0Lux (IR LED on)	Colour: 0.06Lux (F1.6, 1/30sec) B/W: 0.006Lux (F1.6, 1/30sec, 30IRE), 0Lux (IR LED on)
Video Output	USB: Micro USB Type B, 1280x720 for installation			
Focal Length	3.2~10.2mm (3.2x) motorized varifocal			
Angular Field of View	H: 104° (wide)~31° (tele) V: 55° (wide)~17° (tele) D: 124° (wide)~35° (tele)	H: 95° (wide)~29° (tele) V: 69° (wide)~21° (tele) D: 126° (wide)~35° (tele)	H: 103.1° (Wide)~31.5° (Tele) V: 54.5° (Wide)~17.7° (Tele) D: 123.1° (Wide)~36.1° (Tele)	H: 104° (wide)~31° (tele) V: 55° (wide)~17° (tele) D: 124° (wide)~35° (tele)
Pan / Tilt / Rotate	0° ~360° / 0° ~100° / 0° ~360°	0° ~360° / 0° ~100° / 0° ~360°	0° ~360° / 0° ~100° / 0° ~360°	0° ~350° / -35° ~70° / 0° ~355°
IR Viewable Length	30m(98.42ft)			
Day & Night	Auto (ICR)			
Wide Dynamic Range	120db			
Digital Noise Reduction	WiseNR II (Based on AI engine), SSNR V			
Digital Image Stabilization	-			
Analytics	<p><b>Classified object type:</b> Person/Vehicle  <b>Attributes:</b> Vehicle(Type:car/bus/truck/motorcycle/bicycle)  <b>Support DetectionShot</b>  <b>Analytics events based on AI engine:</b> Motion detection, Object detection, Virtual line(Crossing/Direction), Virtual area(Loitering/Intrusion/Enter/Exit)  <b>Analytics events:</b> Defocus detection, Tampering, Virtual area(Appear/Disappear)</p>			
Business Intelligence	Based on AI engine: People counting, Vehicle counting, Queue management, Heatmap			
Alarm I/O	Input 1ea / Output 1ea	Input 1ea / Output 1ea	Input 1ea / Output 1ea	Input 1ea / Output 1ea * Alarm I/O is supported through an optional cable (SPP-C7400)
Audio I/O	Selectable(mic in/line in) / Line out	Selectable(mic in/line in) / Line out	Selectable(mic in/line in) / Line out	Selectable(mic in/line in) / Line out * Audio I/O is supported through an optional cable (SPP-C7400)
Video Compression	H.265/H.264, MJPEG			
WiseStream	Manual(5ea area), WiseStreamIII(Based on AI engine)			
Streaming	Up to 5 profiles			
Edge Storage	micro SD/SDHC/SDXC 1slot 256GB			
Application Programming Interface	ONVIF Profile S/G/T/M SUNAPI(HTTP API)			
Operating Temperature	-30°C~+55°C(-22°F~+131°F) / 0~95% RH(non-condensing) * Start up should be done at above -30°C Humidity control /w Air vent	-30°C~+55°C(-22°F~+131°F) / 0~95% RH(non-condensing) * Start up should be done at above -30°C Humidity control /w Air vent	-30°C~+55°C(-22°F~+131°F) / 0~95% RH(non-condensing) * Start up should be done at above -30°C Humidity control /w Air vent	-40°C~+55°C(-40°F~+131°F) / 0~95% RH * Start up should be done at above -30°C Humidity control /w Air vapor control*
Certification	IP66, IK10			
Power Consumption	PoE: Max 12W, typical 5.3W	PoE: Max 12W, typical 5.3W	PoE: Max 12W, typical 5.3W	PoE: Max 12.95W, typical 5.3W
Dimensions (WxHxD) / Weight	φ93.4x245.8mm(φ3.68x9.68"), 930g(2.05lb)	φ93.4x245.8mm(φ3.68x9.68"), 930g(2.05lb)	φ93.4x245.8mm(φ3.68x9.68"), 930g(2.05lb)	φ140x110.2mm(φ5.51x4.34"), 875g(1.93lb)

# AI Camera



**QNV-C8083R**  
5MP IR Vandal Dome Camera



**QNV-C9011R**  
8MP IR Vandal Dome Camera



**QNV-C8011R**  
5MP IR Vandal Dome Camera



**QNV-C8012**  
5MP Vandal Dome Camera

Imaging Device	1/2.8" CMOS			
Resolution / Max. Frame Rate	5MP / 30fps	8MP / 30fps	5MP / 30fps	5MP / 30fps
Min. Illumination	Colour: 0.07Lux (F1.6, 1/30sec) B/W: 0.007Lux (F1.6, 1/30sec, 30IRE), 0Lux (IR LED on)	Colour: 0.03Lux (F1.6, 1/30sec) B/W: 0.003Lux (F1.6, 1/30sec, 30IRE), 0Lux (IR LED on)	Colour: 0.03Lux (F1.6, 1/30sec) B/W: 0.003Lux (F1.6, 1/30sec, 30IRE), 0Lux (IR LED on)	Colour: 0.05Lux (F2.0, 1/30sec) B/W: 0.005Lux (F2.0, 1/30sec, 30IRE)
Video Output	USB: Micro USB Type B, 1280x720 for installation			
Focal Length	3.2~10.2mm (3.2x) motorized varifocal	3.0mm fixed focal	3.0mm fixed focal	2.4mm fixed focal
Angular Field of View	H: 95° (wide)~29° (tele) V: 69° (wide)~21° (tele) D: 126° (wide)~36° (tele)	H: 108° / V: 59° / D: 127°	H: 100° / V: 73° / D: 129°	H: 123° / V: 91° / D: 159°
Pan / Tilt / Rotate	0° ~350° / -35° ~70° / 0° ~355°			
IR Viewable Length	30m(98.42ft)	20m(65.62ft)	20m(65.62ft)	-
Day & Night	Auto (ICR)			
Wide Dynamic Range	120db			
Digital Noise Reduction	WiseNR II (Based on AI engine), SSNR V			
Digital Image Stabilization	-			
Analytics	<p><b>Classified object type:</b> Person/Vehicle  <b>Attributes:</b> Vehicle(Type:car/bus/truck/motorcycle/bicycle)  <b>Support DetectionShot</b>  <b>Analytics events based on AI engine:</b> Motion detection, Object detection, Virtual line(Crossing/Direction), Virtual area(Loitering/Intrusion/Enter/Exit)  <b>Analytics events:</b> Defocus detection, Tampering, Virtual area(Appear/Disappear)</p>			
Business Intelligence	Based on AI engine: People counting, Vehicle counting, Queue management, Heatmap			
Alarm I/O	Input 1ea / Output 1ea * Alarm I/O is supported through an optional cable (SPP-C7400)	-	-	-
Audio I/O	Selectable(mic in/line in) / Line out * Audio I/O is supported through an optional cable (SPP-C7400)	-	-	-
Video Compression	H.265/H.264, MJPEG			
WiseStream	Manual(5ea area), WiseStreamIII(Based on AI engine)			
Streaming	Up to 5 profiles			
Edge Storage	micro SD/SDHC/SDXC 1slot 256GB			
Application Programming Interface	ONVIF Profile S/G/T/M SUNAPI(HTTP API)			
Operating Temperature	-30°C~+55°C(-22°F~+131°F) / 0~95% RH(non-condensing) * Start up should be done at above -30°C Humidity control /w Air vent	-40°C~+55°C(-40°F~+131°F) / 0~95% RH * Start up should be done at above -30°C Humidity control /w Air vapor control	-40°C~+55°C(-40°F~+131°F) / 0~95% RH * Start up should be done at above -30°C Humidity control /w Air vapor control	-40°C~+55°C(-40°F~+131°F) / 0~95% RH * Start up should be done at above -30°C Humidity control /w Air vapor control
Certification	IP66, IK10	IP66, IK10, NEMA4X	IP66, IK10, NEMA4X	IP66, IK10, NEMA4X
Power Consumption	PoE: Max 12.95W, typical 5.3W	PoE: Max 8.5W, typical 4.9W	PoE: Max 8.5W, typical 4.9W	PoE: Max 7W, typical 4.9W
Dimensions (WxHxD) / Weight	φ140x110.2mm(φ5.51x4.34"), 875g(1.93lb)	φ110x77mm(φ4.33x3.03"), 522g(1.15lb)	φ110x77mm(φ4.33x3.03"), 522g(1.15lb)	φ110x77mm(φ4.33x3.03"), 522g(1.15lb)



# AI Camera



**QNV-C6083R**  
2MP IR Vandal Dome Camera



**TNO-C8083E**  
5MP AI Explosion-proof bullet camera



**TNO-C3032TRA**  
QVGA AI Thermal Radiometry Camera



**TNO-C3022TRA**  
QVGA AI Thermal Radiometry Camera

Imaging Device	1/2.8" CMOS	1/2.8" CMOS	Uncooled micro bolometer(17μm)	Uncooled micro bolometer(17μm)
Resolution / Max. Frame Rate	2MP / 30fps	5MP/30fps	384 x 288 (can be scaled up to 768 x 576)	384 x 288 (can be scaled up to 768 x 576)
Min. Illumination	Colour: 0.05Lux (F1.6, 1/30sec) BW: 0.005Lux (F1.6, 1/30sec, 30IRE), 0Lux (IR LED on)	Colour: 0.07Lux (F1.6, 1/30sec)	-	-
Video Output	USB: Micro USB Type B, 1280x720 for installation HDMI: 1080p@30/25fps (60/50Hz)	-	USB: Micro USB Type B, 768x576 for installation	USB: Micro USB Type B, 768x576 for installation
Focal Length	3.2~10.2mm(3.2x) motorized varifocal	3.2~10.2mm(3.2x) motorized varifocal	9.7mm fixed focal	6.6mm fixed focal
Angular Field of View	H: 103.1° (Wide)~31.5° (Tele) V: 54.5° (Wide)~17.7° (Tele) D: 123.1° (Wide)~36.1° (Tele)	H: 95° (Wide)~29° (Tele) V: 69° (Wide)~21° (Tele) D: 126° (Wide)~36° (Tele)	H: 37.9° / V: 28.7° / D: 46.7° (iFoV: 1.8 mRad )	H: 60° / V: 43.8° / D: 77.8° (iFoV: 2.6 mRad )
Pan / Tilt / Rotate	0° ~350° / -35° ~70° / 0° ~355°	-	0° ~350° / 0° ~90° / 0° ~350°	0° ~350° / 0° ~90° / 0° ~350°
IR Viewable Length	30m(98.42ft)	-	-	-
Day & Night	Auto (ICR)	Auto(ICR)	-	-
Wide Dynamic Range	120db	120dB	-	-
Digital Noise Reduction	WiseNRII(Based on AI engine), SSNRV	WiseNRII(Based on AI engine), SSNRV	-	-
Digital Image Stabilization	-	-	-	-
Analytics	<b>Classified object type:</b> Person/Vehicle <b>Attributes:</b> Vehicle Type(car/bus/truck/motorcycle/bicycle) <b>Support Detection Shot</b> <b>Analytics events based on AI engine</b> - Motion detection, Object detection, Virtual line(Crossing/Direction), Virtual area (Loitering/Intrusion/Enter/Exit) <b>Analytics events</b> - Defocus detection, Tampering, Virtual area(Appear/Disappear)	<b>Classified object type:</b> Person/Vehicle <b>Support BestShot</b> <b>Analytics events based on AI engine</b> - WiseMD, Object detection, Virtual line(Crossing/Direction), Virtual area (Loitering/Intrusion/Enter/Exit) <b>Analytics events</b> - Motion detection, Tampering, Audio detection, Sound classification, Shock detection, Virtual area(Appear/Disappear)	<b>Classified object type:</b> Person/Vehicle <b>Support BestShot</b> <b>Analytics events based on AI engine</b> - Motion detection, Tampering, Audio detection, Sound classification, Shock detection, Virtual area(Appear/Disappear)	<b>Classified object type:</b> Person/Vehicle <b>Support BestShot</b> <b>Analytics events based on AI engine</b> - Motion detection, Tampering, Audio detection, Sound classification, Shock detection, Virtual area(Appear/Disappear)
Business Intelligence	Based on AI engine: People counting, Vehicle counting, Queue management, Heatmap	Based on AI engine: People, Vehicle counting, Queue management, Heatmap	Support (Temperature Analysis)	Support (Temperature Analysis)
Alarm I/O	Input 1ea / Output 1ea * Alarm I/O is supported through an optional cable(SPP-C7400)	-	2 configurable I/O ports	2 configurable I/O ports
Audio I/O	Selectable(mic in/line in) / Line out	-	Selectable(mic in/line in) / Line out	Selectable(mic in/line in) / Line out
Video Compression	H.265/H.264, MJPEG	H.265/H.264/MJPEG	H.265/H.264/MJPEG	H.265/H.264/MJPEG
WiseStream	Manual(Sea area), WiseStreamIII	Manual(Sea area), WiseStreamII, WiseStreamIII(Based on AI engine)	Manual(Sea area), WiseStreamII, WiseStreamIII(Based on AI engine)	Manual(Sea area), WiseStreamII, WiseStreamIII(Based on AI engine)
Streaming	Up to 5 profiles	Up to 5 profiles	Up to 10 profiles	Up to 10 profiles
Edge Storage	Micro SD/SDHC/SDXC 1 slot 256GB	-	Micro SD/SDHC/SDXC 1 slot Max. 1TB	Micro SD/SDHC/SDXC 1 slot Max. 1TB
Application Programming Interface	ONVIF Profile S/G/T/M SUNAPI(HTTP API)	ONVIF Profile S/G/T/M SUNAPI(HTTP API)	ONVIF Profile S/G/T/M SUNAPI(HTTP API) Wisenet open platform	ONVIF Profile S/G/T/M SUNAPI(HTTP API) Wisenet open platform
Operating Temperature	-30°C~+55°C(-22°F~+131°F) / 0~95% RH(non-condensing) * Start up should be done at above -30°C Humidity control /w Air vent	-30°C~+55°C(-22°F~+131°F) / 0~95% RH(non-condensing) * Start up should be done at above -30°C Humidity control /w Air vent	-40°C~+60°C(-40°F~+140°F) 0~95% RH(non-condensing)	-40°C~+60°C(-40°F~+140°F) 0~95% RH(non-condensing)
Certification	IP66, IK10	IP66, IK10, IECEx, ATEX, JPEX, KCs CE2460, EX II 2 GD, Ex d IIC T6 Gb IP67 Ex tb IIIC T80° C Db	IP66, IK10, NEMA4X	IP66, IK10, NEMA4X
Power Consumption	PoE: Max 12.95W, typical 5.3W	PoE: Max 9.50W, typical 5.3W	PoE: Max 10.8W, typical 9W 12VDC: Max 9.4W, typical 7.7W	PoE: Max 10.8W, typical 9W 12VDC: Max 9.4W, typical 7.7W
Dimensions (WxHxD) / Weight	φ 140x110.2mm (φ 5.51x4.34"), 875g(1.93lb)	-	φ 93.8x233.5mm (φ 3.69x9.19"), 1700g(3.75lb)	φ 93.8x233.5mm (φ 3.69x9.19"), 1700g(3.75lb)
Additional Features	-	-	Radiometry 10 polygonal ROI zones, Temperature detection -40~550°C	Radiometry 10 polygonal ROI zones, Temperature detection -40~550°C

# AI Camera



**TNO-C3012TRA**  
QVGA AI Thermal Radiometry Camera



**TNO-C3030TRA**  
QVGA AI Thermal Radiometry Camera



**TNO-C3020TRA**  
QVGA AI Thermal Radiometry Camera



**TNO-C3010TRA**  
QVGA AI Thermal Radiometry Camera

Imaging Device	Uncooled micro bolometer(17μm)			
Resolution / Max. Frame Rate	384 x 288 (can be scaled up to 768 x 576) / 8fps			
Min. Illumination	-			
Video Output	USB: Micro USB Type B, 768x576 for installation			
Focal Length	4.4mm fixed focal	9.7mm fixed focal	6.6mm fixed focal	4.4mm fixed focal
Angular Field of View	H: 90° / V: 65.3° / D: 118.6° (iFoV: 3.9 mRad)	H: 37.9° / V: 28.7° / D: 46.7° (iFoV: 1.8 mRad)	H: 60° / V: 43.8° / D: 77.8° (iFoV: 2.6 mRad)	H: 90° / V: 65.3° / D: 118.6 (iFoV: 3.9 mRad)
Pan / Tilt / Rotate	0° ~350° / 0° ~90° / 0° ~350°			
IR Viewable Length	-			
Day & Night	-			
Wide Dynamic Range	-			
Digital Noise Reduction	-			
Digital Image Stabilization	-			
Analytics	<b>Classified object type:</b> Person/Vehicle <b>Support BestShot</b> <b>Analytics events based on AI engine</b> - WiseMD, Object detection, Virtual line(Crossing/Direction), Virtual area(Loitering/Intrusion/Enter/Exit) <b>Analytics events</b> - Motion detection, Tampering, Audio detection, Sound classification, Shock detection, Virtual area(Appear/Disappear)			
Business Intelligence	Support (Temperature Analysis)			
Alarm I/O	2 configurable I/O ports			
Audio I/O	Selectable(mic in/line in) / Line out			
Video Compression	H.265/H.264/MJPEG			
WiseStream	Manual(Sea area), WiseStreamII, WiseStreamIII(Based on AI engine)			
Streaming	Up to 10 profiles			
Edge Storage	Micro SD/SDHC/SDXC 1 slot Max. 1TB			
Application Programming Interface	ONVIF Profile S/G/T/M SUNAPI(HTTP API) Wisenet open platform			
Operating Temperature	-40°C~+60°C(-40°F~+140°F) 0~95% RH(non-condensing)			
Certification	IP66, IK10, NEMA4X			
Power Consumption	PoE: Max 10.8W, typical 9W 12VDC: Max 9.4W, typical 7.7W			
Dimensions (WxHxD) / Weight	φ 93.8x233.5mm (φ 3.69x9.19"), 1700g(3.75lb)			
Additional Features	Radiometry 10 polygonal ROI zones, Temperature detection -40~550°C			



**TNM-C4960TD**  
Bi-spectrum AI Thermal Camera



**TNM-C4950TD**  
Bi-spectrum AI Thermal Camera

Imaging Device	Thermal	Visible	Thermal	Visible
	VGA Uncooled micro bolometer(12μm)	1/1.8" CMOS	VGA Uncooled micro bolometer(12μm)	1/1.8" CMOS
Resolution / Max. Frame Rate	640 x 480 (can be scaled up to 1280 x 960) / 30fps	8MP / 30fps	640 x 480 (can be scaled up to 1280 x 960) / 30fps	8MP / 30fps
Min. Illumination	-	Colour: 0.06Lux (F1.7, 1/30sec) BW: 0.005Lux (F1.7, 1/30sec)	-	Colour: 0.06Lux (F1.7, 1/30sec) BW: 0.005Lux (F1.7, 1/30sec)
Video Output	USB: Micro USB Type B, 1280x720 for installation			
Focal Length	25mm fixed focal	10.9~29mm (2.6x) motorized varifocal	13.5mm fixed focal	10.9~29mm (2.6x) motorized varifocal
Angular Field of View	H: 17.4° / V: 13.1° / D: 21.6°	H: 42° (Wide) ~ 15° (Tele) V: 22.8° (Wide) ~ 8.4° (Tele) D: 48.7° (Wide) ~ 17.1° (Tele)	H: 31.9° / V: 24.2° / D: 39.5°	H: 42° (Wide) ~ 15° (Tele) V: 22.8° (Wide) ~ 8.4° (Tele) D: 48.7° (Wide) ~ 17.1° (Tele)
Pan / Tilt / Rotate	-			
IR Viewable Length	-			
Day & Night	-	Auto (ICR)	-	Auto (ICR)
Wide Dynamic Range	-	WDR (120dB)	-	WDR (120dB)
Digital Noise Reduction	-	WiseNR II, SSNRV	-	WiseNR II, SSNRV
Digital Image Stabilization	-	Support (built-in gyro sensor)	-	Support (built-in gyro sensor)
Analytics	<b>Classified object type:</b> Person/Vehicle <b>Support BestShot</b> <b>Analytics events based on AI engine</b> - Object detection, Virtual line(Crossing/Direction), Virtual area(Loitering/Intrusion/Enter/Exit) <b>Analytics events</b> - Motion detection	<b>Classified object type:</b> Person/Face/Vehicle/License plate <b>Attributes:</b> Vehicle(Type:car/bus/truck/motorcycle/bicycle) <b>Support BestShot</b> <b>Analytics events based on AI engine</b> - Object detection, Virtual line(Crossing/Direction), Virtual area(Loitering/Intrusion/Enter/Exit) <b>Analytics events</b> - Defocus detection, Motion detection, Tampering, Audio detection, Sound classification, Shock detection, Virtual area(Appear/Disappear)	<b>Classified object type:</b> Person/Vehicle <b>Support BestShot</b> <b>Analytics events based on AI engine</b> - Object detection, Virtual line(Crossing/Direction), Virtual area(Loitering/Intrusion/Enter/Exit) <b>Analytics events</b> - Motion detection	<b>Classified object type:</b> Person/Face/Vehicle/License plate <b>Attributes:</b> Vehicle(Type:car/bus/truck/motorcycle/bicycle) <b>Support BestShot</b> <b>Analytics events based on AI engine</b> - Object detection, Virtual line(Crossing/Direction), Virtual area(Loitering/Intrusion/Enter/Exit) <b>Analytics events</b> - Defocus detection, Motion detection, Tampering, Audio detection, Sound classification, Shock detection, Virtual area(Appear/Disappear)
Business Intelligence	Vehicle counting		Vehicle counting	
Alarm I/O	4 configurable I/O ports			
Audio I/O	Selectable (mic in/line in) / Line out			
Video Compression	H.265 / H.264, MJPEG			
WiseStream	WiseStreamII	WiseStreamIII	WiseStreamII	WiseStreamIII
Streaming	Up to 3 profiles			
Edge Storage	micro SD/SDHC/SDXC 2slots 512GB			
Application Programming Interface	ONVIF Profile S/T SUNAPI (HTTP API) Wisenet open platform (visible channel only)		ONVIF Profile S/T SUNAPI (HTTP API) Wisenet open platform (visible channel only)	
Operating Temperature	-40°C ~ +60°C (-58°F ~ +140°F) * Start up should be done at above -30°C 0~95% RH (non-condensing)		-40°C ~ +60°C (-58°F ~ +140°F) * Start up should be done at above -30°C 0~95% RH (non-condensing)	
Certification	IP66, IP67, IK10, NEMA4X, NEMA TS 2 (2.2.8, 2.2.9)			
Power Consumption	PoE+ : Max 23.5W 12VDC : Max 19.5W		PoE+ : Max 23.5W 12VDC : Max 19.5W	
Dimensions (WxHxD) / Weight	W353.4 x H287.5 x D191.2mm (13.92" x 11.32" x 7.53") 4.53kg (9.99lb)		W353.4 x H287.5 x D191.2mm (13.92" x 11.32" x 7.53") 4.53kg (9.99lb)	



**TNM-C4940TD**  
Bi-spectrum AI Thermal Camera



**TNM-C4942TDR**  
Bi-spectrum AI Radiometry Thermal Camera

Imaging Device	Thermal	Visible	Thermal	Visible
	VGA Uncooled micro bolometer(12μm)	1/1.8" CMOS	VGA Uncooled micro bolometer(12μm)	1/1.8" CMOS
Resolution / Max. Frame Rate	640 x 480 (can be scaled up to 1280 x 960) / 30fps	8MP / 30fps	640 x 480 (can be scaled up to 1280 x 960) / 8fps	8MP / 30fps
Min. Illumination	-	Colour: 0.06Lux(F1.3, 1/30sec) BW: 0.004Lux(F1.3, 1/30sec), 0Lux(IR LED on)	-	Colour: 0.06Lux(F1.3, 1/30sec) BW: 0.004Lux(F1.3, 1/30sec), 0Lux(IR LED on)
Video Output	USB: Micro USB Type B, 1280x720 for installation			
Focal Length	9.1mm fixed focal	4.4~9.3mm (2.2x) motorized varifocal	9.1mm fixed focal	4.4~9.3mm (2.2x) motorized varifocal
Angular Field of View	H: 50.0° / V: 37.0° / D: 63.8°	H: 112.1° (Wide) ~ 47.5° (Tele) V: 58° (Wide) ~ 26.6° (Tele) D: 137.5° (Wide) ~ 54.6° (Tele)	H: 50.0° / V: 37.0° / D: 63.8°	H: 112.1° (Wide) ~ 47.5° (Tele) / V: 58.0° (Wide) ~ 26.6° (Tele) / D: 137.5° (Wide) ~ 54.6° (Tele)
IR Viewable Length	-	30m (98.42ft)	-	30m (98.42ft)
Day & Night	-	Auto (ICR)	-	Auto (ICR)
Wide Dynamic Range	-	WDR (120dB)	-	WDR (120dB)
Digital Noise Reduction	-	WiseNR II, SSNRV	-	WiseNR II, SSNRV
Digital Image Stabilization	-	Support (built-in gyro sensor)	-	Support (built-in gyro sensor)
Analytics	<b>Classified object type:</b> Person/Vehicle <b>Support BestShot</b> <b>Analytics events based on AI engine</b> - Object detection, Virtual line(Crossing/Direction), Virtual area(Loitering/Intrusion/Enter/Exit) <b>Analytics events</b> - Motion detection	<b>Classified object type:</b> Person/Face/Vehicle/License plate <b>Attributes:</b> Vehicle(Type:car/bus/truck/motorcycle/bicycle) <b>Support BestShot</b> <b>Analytics events based on AI engine</b> - Object detection, Virtual line(Crossing/Direction), Virtual area(Loitering/Intrusion/Enter/Exit) <b>Analytics events</b> - Defocus detection, Motion detection, Tampering, Audio detection, Sound classification, Shock detection, Virtual area(Appear/Disappear)	<b>Classified object type:</b> Person/Vehicle <b>Support BestShot</b> <b>Analytics events based on AI engine</b> - Object detection, Virtual line(Crossing/Direction), Virtual area(Loitering/Intrusion/Enter/Exit) <b>Analytics events</b> - Motion detection	<b>Classified object type:</b> Person/Face/Vehicle/License plate <b>Attributes:</b> Vehicle(Type:car/bus/truck/motorcycle/bicycle) <b>Support BestShot</b> <b>Analytics events based on AI engine</b> - Object detection, Virtual line(Crossing/Direction), Virtual area(Loitering/Intrusion/Enter/Exit) <b>Analytics events</b> - Defocus detection, Motion detection, Tampering, Audio detection, Sound classification, Shock detection, Virtual area(Appear/Disappear)
Business Intelligence	Vehicle counting		Temperature Analysis	
Alarm I/O	4 configurable I/O ports			
Audio I/O	Selectable (mic in/line in) / Line out			
Video Compression	H.265 / H.264, MJPEG			
WiseStream	WiseStreamII	WiseStreamIII	WiseStreamII	Manual(Sea area), WiseStreamIII
Streaming	Up to 3 profiles			
Edge Storage	micro SD/SDHC/SDXC 2slots 512GB			
Application Programming Interface	ONVIF Profile S/T SUNAPI (HTTP API) Wisenet open platform (visible channel only)		ONVIF Profile S/T/M SUNAPI(HTTP API) Wisenet open platform (visible channel only)	
Operating Temperature	-40°C ~ +60°C (-58°F ~ +140°F) * Start up should be done at above -30°C 0~95% RH (non-condensing)		-40°C ~ +60°C (-58°F ~ +140°F) * Start up should be done at above -30°C 0~95% RH (non-condensing)	
Certification	IP66, IP67, IK10, NEMA4X, NEMA TS 2 (2.2.8, 2.2.9)			
Power Consumption	PoE+ : Max 25.5W, Typ 16.0W / 12VDC : Max 21.5W, Typ 14.0W		PoE+ : Max 25.5W, Typ 16.0W / 12VDC : Max 21.5W, Typ 14.0W	
Dimensions (WxHxD) / Weight	W353.4 x H287.5 x D191.2mm (13.92" x 11.32" x 7.53") 4.53kg (9.99lb)		W353.4 x H287.5 x D191.2mm (13.92" x 11.32" x 7.53") 4.53kg (9.99lb)	
Additional Features	-			
	Radiometry 6 polygonal ROI zones (TBD), Temperature detection -20 ~ 130°C			

# AI Camera



**TNM-C4940TDR**  
Bi-spectrum Radiometry Thermal Camera



**TNM-C3622TDR**  
Bi-spectrum Radiometry Thermal Camera

Imaging Device	Thermal	Visible	Thermal	Visible
	VGA Uncooled micro bolometer(12um)	1/1.8" CMOS	Uncooled micro bolometer	1/2.8" CMOS
Resolution / Max. Frame Rate	640 x 480 (can be scaled up to 1280 x 960) / 30fps	8MP / 30fps	320 x 240 (can be scaled up to 1280 x 960) / 8fps	2MP / 30fps
Min. Illumination	-	Colour: 0.06Lux(F1.3, 1/30sec) BW: 0.004Lux(F1.3, 1/30sec), 0Lux(IR LED on)	-	Colour: 0.05 lux(F1.6, 1/30sec) B/W: 0.005 lux(F1.6, 1/30sec)
Video Output	USB: Micro USB Type B, 1280x720 for installation		CVBS: 1.0 Vp-p / 75Ω composite, 720x480(N), 720x576(P) for installation USB: Micro USB Type B, 1280x720 for installation	
Focal Length	9.1mm fixed focal	4.4~9.3mm(2.2x) motorized varifocal	4.7mm fixed focal	4mm fixed focal
Angular Field of View	H: 50.0° / V: 37.0° / D: 63.8°	H: 112.1° (Wide)~47.5° (Tele) / V: 58.0° (Wide)~26.6° (Tele) / D: 137.5° (Wide)~54.6° (Tele)	H: 50.0° / V: 36.4° / D: 65.3°	H: 87.6° / V: 46.4° / D: 104.5°
Pan / Tilt / Rotate	-		-	
IR Viewable Length	-	30m (98.42ft)	-	-
Day & Night	-	Auto(ICR)	-	Auto(ICR)
Wide Dynamic Range	-	WDR(120dB)	-	extremeWDR(150dB)
Digital Noise Reduction	-	WiseNR II, SSNR V	-	SSNR V
Digital Image Stabilization	-	Support (built-in gyro sensor)	-	Support (built-in gyro sensor)
Analytics	<b>Classified object type:</b> Person/Vehicle <b>Support BestShot</b> <b>Analytics events based on AI engine</b> - Object detection, Virtual line(Crossing/Direction), Virtual area(Loitering/Intrusion/Enter/Exit) <b>Analytics events</b> - Motion detection	<b>Classified object type:</b> Person/Face/Vehicle/License plate <b>Attributes:</b> Vehicle (Type: car/bus/truck/motorcycle/bicycle) <b>Support BestShot</b> <b>Analytics events based on AI engine</b> - Object detection, Virtual line(Crossing/Direction), Virtual area(Loitering/Intrusion/Enter/Exit) <b>Analytics events</b> - Defocus detection, Motion detection, Tampering, Audio detection, Sound classification, Shock detection, Virtual area(Appear/Disappear)	Directional detection, Motion detection, Enter/Exit, Tampering, Virtual line, Audio detection, Temperature detection, detection shot, AI based Object detection (person/face, visible channel only)	
Business Intelligence	Temperature Analysis		Temperature Analysis	
Alarm I/O	4 configurable I/O ports		Input 1ea / Output 2ea	
Audio I/O	Selectable (mic in/line in) / Line out		Selectable (mic in/line in) / Line out	
Video Compression	H.265/H.264, MJPEG		H.265/H.264, MJPEG	
WiseStream	WiseStreamII	WiseStreamIII	WiseStreamII	Manual(Sea area), WiseStreamII
Streaming	Up to 3 profiles		Up to 6 profiles	
Edge Storage	Micro SD/SDHC/SDXC 2 slots 512GB		Micro SD/SDHC/SDXC 1 slot 256GB	
Application Programming Interface	ONVIF Profile S/T/M SUNAPI(HTTP API) Wisenet open platform (visible channel only)		ONVIF Profile S/T/M SUNAPI(HTTP API)	
Operating Temperature	-40°C ~ +60°C (-58°F ~ +140°F) * Start up should be done at above -30°C 0~95% RH(non-condensing)		-10°C ~ +55°C (+14°F ~ +131°F) Less than 95% RH	
Certification	IP66, IP67, IK10, NEMA4X, NEMA TS 2(2.2.8, 2.2.9)		-	
Power Consumption	PoE+: Max 25.5W, Typ 16.0W / 12VDC: Max 21.5W, Typ 14.0W		PoE+: Max. 17.0W, typical 12.5W / 12VDC: Max. 14.5W, typical 11.0W	
Dimensions (WxHxD) / Weight	W353.4 x H287.5 x D191.2mm (13.92" x 11.32" x 7.53") 4.53kg (9.99lb)		W135 x H75 x D188.5 mm, (5.31x2.95x7.42"), 1.7kg(3.77lb)	
Additional Features	Radiometry 6 polygonal ROI zones (TBD), Temperature detection -20 ~ 130°C		Radiometry 6 polygonal ROI zones (TBD), Temperature detection -20 ~ 130°C	

# AI Camera



**TNM-C3620TDR**  
Bi-spectrum Radiometry Thermal Camera



**TNB-9000**  
8K Box Camera



**TNV-C7013RC**  
AI Corner Mount Camera

Imaging Device	Thermal	Visible	43.3mm Full-frame CMOS		1/1.8" progressive CMOS	
	Uncooled micro bolometer	1/2.8" CMOS				
Resolution / Max. Frame Rate	320 x 240 (can be scaled up to 1280 x 960) / 30fps	2MP / 30fps	8K/15fps		3MP / 30fps	
Min. Illumination	-	Colour: 0.05 lux(F1.6, 1/30sec) B/W: 0.005 lux(F1.6, 1/30sec)	Colour: 0.015Lux (F1.4) BW: 0.0015Lux (F1.4)		Colour: 0.04Lux(F2.0, 1/30sec, 30IRE) BW: 0.04Lux(F2.0, 1/30sec, 30IRE), 0Lux(IR LED on)	
Video Output	CVBS: 1.0 Vp-p / 75Ω composite, 720x480(N), 720x576(P) for installation USB: Micro USB Type B, 1280x720 for installation		HDMI		-	
Focal Length	4.7mm fixed focal	4mm fixed focal	-		2.39mm fixed focal	
Angular Field of View	H: 50.0° / V: 36.4° / D: 65.3°	H: 87.6° / V: 46.4° / D: 104.5°	Canon 24mm, H: 57.4° Canon 35mm, H: 42.6° Canon 50mm, H: 30.9° Canon 85mm, H: 19.1° Canon 100mm, H: 16° Canon 70-200mm, H: 22.8° ~ 8°		H: 128° / V: 100°	
IR Viewable Length	-	-	-		Wise IR 15m (49.21ft), invisible 940nm wavelength	
Day & Night	-	Auto(ICR)	Auto (ICR)		Auto (ICR)	
Wide Dynamic Range	-	extremeWDR(150dB)	-		extremeWDR(120dB)	
Digital Noise Reduction	-	SSNRV	SSNRV		WiseNRII(Based on AI engine) , SSNRV	
Digital Image Stabilization	Support (built-in gyro sensor)		-		Support	
Analytics	Directional detection, Motion detection, Enter/Exit, Tampering, Virtual line, Audio detection, Temperature detection, detection shot, AI based Object detection (person/face, visible channel only)		Intelligent analytics, Audio detection, Sound classification		<b>Classified object type:</b> Person/Face/Vehicle/License plate <b>Support DetectionShot</b> <b>Analytics events based on AI engine</b> : Object detection, Virtual line(Crossing/Direction), Virtual area(Loitering/Intrusion/Enter/Exit) <b>Analytics events</b> : Defocus detection, Motion detection, Tampering, Audio detection, Sound classification, Virtual area(Appear/Disappear), Clothes colour detection (Orange/Black/Red, @400lux)	
Business Intelligence	Temperature Analysis		-		-	
Alarm I/O	Input 1ea / Output 2ea		1 / 1		2 configurable I/O ports * Support Alarm via optional SPM-4210 I/O box	
Audio I/O	Selectable (mic in/line in) / Line out		Selectable (mic in/line in) / Line out		Selectable (mic in/line in) / Line out	
Video Compression	H.265/H.264, MJPEG		H.265/H.264, MJPEG		H.265/H.264, MJPEG	
WiseStream	WiseStreamII	Manual(Sea area), WiseStreamII	Manual(Sea area), WiseStreamII		Manual(Sea area), WiseStreamII, WiseStreamIII(Based on AI engine)	
Streaming	Up to 6 profiles		Up to 3 Profiles		Up to 10 profiles, 3 virtual channel support	
Edge Storage	Micro SD/SDHC/SDXC 1 slot 256GB		micro SD/SDHC/SDXC		Micro SD/SDHC/SDXC 1 slot 1TB	
Application Programming Interface	ONVIF Profile S/T/M SUNAPI(HTTP API)		ONVIF Profile S/G/T SUNAPI		ONVIF Profile S/G/T/M SUNAPI(HTTP API) Wisenet open platform	
Operating Temperature	-10°C ~ +55°C (+14°F ~ +131°F) Less than 95% RH		0°C ~ +45°C (32°F ~ +122°F)		-10°C ~ +55°C (14°F ~ +131°F) 0~95% RH(non-condensing)Humidity control / w AIR vent	
Certification	-		EMC		IP66, IP6K9K, IK10+	
Power Consumption	PoE+: Max. 17.0W, typical 12.5W / 12VDC: Max. 14.5W, typical 11.0W		PoE: Max 30W, typical 20W / 12VDC: Max 26W, typical 18W		PoE: Max 12.95W, typical 9.7W / DC: Max 12.7W, typical 9.0W	
Dimensions (WxHxD) / Weight	W135 x H75 x D188.5 mm, (5.31x2.95x7.42"), 1.7kg(3.77lb)		W120 x H118.1 x D179mm, 2.1kg(4.55 lb)		W198.3 x H104.8 x D198.6mm(7.87"x4.13"x7.82"), 1.935g(4.27lb)	
Additional Features	Radiometry 6 polygonal ROI zones (TBD), Temperature detection -20 ~ 130°C		Super high resolution, Canon EF mount		-	

NETWORK

ANALOG

PERIPHERAL

INSTALLATION SOLUTION

NETWORK

ANALOG

PERIPHERAL

INSTALLATION SOLUTION



**PNO-A9081RLP**  
4K AI LPR IR Bullet Camera



**PNV-A9081RLP**  
4K AI LPR IR Vandal Dome Camera



**PNB-A9001LP**  
4K AI LPR Box Camera



**TNO-7180RLP**  
3MP License Plate Capture Camera

Imaging Device	1/1.8" CMOS		1/1.8" CMOS	
Resolution / Max. Frame Rate	8MP / 30fps		8MP / 30fps	
Min. Illumination	Colour: 0.05Lux (F1.6, 1/30sec) BW: 0Lux (IR LED on)		Colour: 0.05Lux (F1.6, 1/30sec) BW: 0.005Lux (F1.6, 1/30sec), 0Lux (IR LED on)	
Video Output	CVBS: 1.0 Vp-p, Micro USB Type B		CVBS: 1.0 Vp-p, Micro USB Type B	
Focal Length	4.5~10mm (2.2x) motorized varifocal		4.5~10mm (2.2x) motorized varifocal	
Angular Field of View	H:101.4° (Wide) ~ 45.5° (Tele) V:53.6° (Wide) ~ 25.5° (Tele) D:120.7° (Wide) ~ 52.3° (Tele)		H:101.4° (Wide) ~ 45.5° (Tele) V:53.6° (Wide) ~ 25.5° (Tele) D:120.7° (Wide) ~ 52.3° (Tele)	
Pan / Tilt / Rotate	-		0° ~ 360° / -45° ~ 85° / 0° ~ 355°	
IR Viewable Length	30m (98.42ft)		30m (98.42ft)	
Day & Night	Auto (ICR)		Auto (ICR)	
Wide Dynamic Range	-		-	
Digital Noise Reduction	SSNRV		SSNRV	
Digital Image Stabilization	Stabilization Support (built-in gyro sensor)		Stabilization Support (built-in gyro sensor)	
Analytics	Defocus detection, Motion detection, Tampering, Audio detection, Sound classification, Shock detection		Analytics events - Motion detection, Tampering, Virtual line(Crossing/Direction), Virtual Area(Loitering/Intrusion/Enter/Exit, Appear/Disappear)	
Business Intelligence	-		-	
Alarm I/O	1/1		4 configurable I/O ports	
Audio I/O	Selectable (mic in/line in/built-in mic) / Line out		Line in / Line out	
Video Compression	H.265 / H.264, MJPEG			
WiseStream	Manual(Sea area), WiseStreamII		Manual(Sea area), WiseStreamII	
Streaming	Unicast(6 users) / Multicast Multiple streaming(Up to 3 profiles)		Up to 10 Profiles	
Edge Storage	Pre-installed with 32GB Micro SD to support 10,000 LPR images			
Application Programming Interface	ONVIF Profile S/G/T SUNAPI(HTTP API) Wisenet open platform		ONVIF Profile S/G/T SUNAPI(HTTP API) Wisenet open platform v3.60	
Operating Temperature	-40°C ~ +55°C (-40°F ~ +131°F) / 0~90% RH * Start up should be done at above -30°C		-40°C ~ +55°C (-40°F ~ +131°F) / 0~90% RH * Start up should be done at above -30°C	
Certification	IP66, IP67, IK 10, NEMA4X		IP66, IP67, IP6K9K, IK 10+, NEMA4X	
Power Consumption	PoE+: Max 20W, typical 17W 12VDC: Max 18W, typical 16W		PoE+: Max 20W, typical 17W 12VDC: Max 18.7W, typical 15W	
Dimensions (WxHxD) / Weight	Ø91 x 368.6mm (Ø3.58" x 14.51") (Without sunshield) 2.48kg (5.47lb)		Ø 180 x 125mm (Ø7.09" x 4.92") 1.9kg (4.19lb)	

**Road AI**

Solution	Community Traffic Observation		Parking Application		City Traffic		Highways	
Speed Description	Moderate Speed		Low speed		Moderate Speed		Regular Speed	
Lane Coverage	1 lane (3.6m/12ft Wide)		1 lane (3.6m/12ft Wide)		1 lane (3.6m/12ft Wide)		1 lane (3.6m/12ft Wide)	
Speed limit	Up to 70km/h (45mph)		Up to 70km/h (45mph)		Up to 100km/h (65mph)		Up to 120km/h (75mph) for 2 lanes; Up to 200km/h (125mph) for 2 lanes	
Min. Forward Distance	12m (38ft)		10m (33ft)		12m (38ft)		16m (52ft)	
Max. Forward Distance	12m (40ft)		13m (45ft)		12m (40ft)		13m (45ft)	
Max. Horizontal Angle	25°		30°		25°		15°	
Max. Vertical Angle	25°		30°		25°		15°	
Horizontal Offset	Up to 5m (18ft)		Up to 7m (24ft)		Up to 5m (18ft)		Up to 7m (24ft)	
Camera Height	Up to 5m (18ft)		Up to 7m (24ft)		Up to 5m (18ft)		Up to 7m (24ft)	
Vehicle Recognition	Make : 70+ / Model : 600+ / Colour : 11		Make : 70+ / Model : 600+ / Colour : 11		Make : 70+ / Model : 600+ / Colour : 11		Make : 70+ / Model : 600+ / Colour : 11	



**XNO-6080R/RW**  
2M IR Bullet Camera with RoadWatch ANPR



**XNO-6120R/RW**  
2M IR Bullet Camera with RoadWatch ANPR



**XNO-6123R/RW**  
2M IR Bullet Camera with RoadWatch ANPR



**XNO-C6083R/RW**  
2M IR Bullet Camera with RoadWatch ANPR



**XNV-6080R/RW**  
2M IR Vandal Dome Camera with RoadWatch ANPR



**XNV-C6083R/RW**  
2M IR Vandal Dome Camera with RoadWatch ANPR

Imaging Device	1/2.8" 2MP CMOS		1/2.8" 2MP CMOS		1/2.8" progressive CMOS		1/2.8" progressive CMOS	
Resolution / Max. Frame Rate	2MP / 60fps		2MP / 60fps		2MP / 120fps		2MP / 60fps	
Min. Illumination	Colour: 0.015 lux(F1.4, 1./30sec) / B/W: 0 Lux (IR LED On)		Colour: 0.03Lux(F1.6, 1./30sec) / BW: 0Lux(IR LED On)		Colour: 0.03 Lux (F1.6, 1./30sec, 30IRE), 0 Lux (IR LED on)		Colour: 0.011 Lux (F1.4, 1./30sec, 30IRE), 0 Lux (IR LED on)	
Video Output	CVBS: 1.0 Vp-p, Micro USB Type B							
Focal Length	2.8~12mm(4.3x) motorized varifocal		5.2~62.4mm (Optical 12X) motorized varifocal		5.2~62.4mm(12x) zoom (digital 32x, total 384x zoom)		2.8~12mm(4.3x) motorized varifocal	
Angular Field of View	H: 119.5° (Wide)~27.9° (Tele), V: 62.8° (Wide)~15.7° (Tele), T: 142.1° (Wide)~32.0° (Tele)		H: 54.58° (Wide)~5.30° (Tele) / V: 32.19° (Wide)~3.00° (Tele) / D: 61.4(Wide)~6.06(Tele)		H: 55° (Wide)~5° (Tele) / V: 33° (Wide)~3° (Tele) / D: 62° (Wide)~6° (Tele)		H: 120° (Wide)~27° (Tele) / V: 63° (Wide)~15° (Tele) / D: 143° (Wide)~32° (Tele)	
IR Viewable Length	50m(164.04ft)		70m(229.66ft)		90m(295.28ft)		40m(131.23ft)	
Day & Night	Auto(ICR)							
Wide Dynamic Range	150dB							
Digital Noise Reduction	SSNRV		SSNRV		WiseNR II (Based on AI engine), SSNRV		WiseNR II (Based on AI engine), SSNRV	
Digital Image Stabilization	Support (built-in gyro sensor)		Support		Support(built-in gyro sensor)		Support(built-in gyro sensor)	
Streaming	Unicast(20 users) / Multicast Multiple streaming(Up to 10 profiles)				Unicast(20 users) / Multicast Multiple streaming(Up to 10 profiles, 3 virtual channel support)		Unicast(20 users) / Multicast Multiple streaming(Up to 10 profiles)	
Edge Storage	Pre-installed SD Card (Data storage for RoadWatch application)							
Operating Temperature	-40° C ~ +55° C (-40° F ~ +131° F) / Less than 90% RH		-40° C ~ +55° C (-40° F ~ +131° F) / Less than 90% RH * Start up should be done at above -35° C		-40° C ~ +60° C (-40° F ~ +140° F) * Start up should be done at above -30° C		-40° C ~ +55° C (-40° F ~ +131° F) * Start up should be done at above -20° C	
Certification	IP67/IP66/NEMA 4X, IK 10							
Power Consumption	PoE: Max 12.95W, 12VDC: Max 12W, 24VAC: Max 15W		PoE : Max 12.95W, 12VDC : Max. 12.5W, 24VAC : Max. 14.5W		PoE+: Max 19.5W, typical 15.5W; 12VDC: Max 16.5W, typical 13.1W; Power redundancy failover		PoE: Max 12.95W, typical 10.8W; 12VDC: Max 12.5W, typical 10.0W	

**RoadWatch**

Solution	Urban traffic		Moderate speed	
Speed Description	Moderate speed		Regular speed	
Lane Coverage	1 lane (3.6m/12ft wide)		Moderate speed	
Speed limit	up to 50km/h (30mph)		up to 90km/h (55mph)	
Min. Forward Distance	7m (23ft)		17m (55ft)	
Max. Forward Distance	13m (42ft)		32m (105ft)	
Max. Horizontal Angle	30°		30°	
Max Vertical Angle	30°		30°	
Horizontal Offset	up to 4m (13ft)		up to 9.8m (32ft)	
Camera Height	up to 4m (13ft)		up to 9.8m (32ft)	



**XNO-9082R**  
4K IR Bullet Camera



**XNV-9082R**  
4K IR Vandal Dome Camera



**XND-9082RF**  
4K IR Dome Camera



**XND-9082RV**  
4K IR Dome Camera



**XNB-9002**  
4K Box Camera

Imaging Device	1/2.8" CMOS				
Resolution / Max. Frame Rate	4K / 30fps				
Min. Illumination	Colour: 0.05Lux (F1.2, 1/30sec) B/W: 0Lux (IR LED On)				
Video Output	Micro USB Type B				
Focal Length	2.8 ~ 8.4mm (3x) motorized varifocal	2.8 ~ 8.4mm (3x) motorized varifocal	2.8 ~ 8.4mm (3x) motorized varifocal	2.8 ~ 8.4mm (3x) motorized varifocal	-
Angular Field of View	H: 114° (Wide) ~ 40.2° (Tele) V: 62° (Wide) ~ 22.5° (Tele) D: 133° (Wide) ~ 46.3° (Tele)	H: 114° (Wide) ~ 40.2° (Tele) V: 62° (Wide) ~ 22.5° (Tele) D: 133° (Wide) ~ 46.3° (Tele)	H: 114° (Wide) ~ 40.2° (Tele) V: 62° (Wide) ~ 22.5° (Tele) D: 133° (Wide) ~ 46.3° (Tele)	H: 114° (Wide) ~ 40.2° (Tele) V: 62° (Wide) ~ 22.5° (Tele) D: 133° (Wide) ~ 46.3° (Tele)	-
Pan / Tilt / Rotate	-	0° ~ 360° / -45° ~ 85° / 0° ~ 355°	0° ~ 360° / -45° ~ 85° / 0° ~ 355°	0° ~ 360° / -45° ~ 85° / 0° ~ 355°	-
IR Viewable Length	40m (131.23ft)	40m (131.23ft)	40m (131.23ft)	40m (131.23ft)	-
Day & Night	Auto (ICR)				
Wide Dynamic Range	extremeWDR (120dB)				
Digital Noise Reduction	SSNRV				
Digital Image Stabilization	Support (built-in gyro sensor)				
Analytics	Intelligent analytics, Audio detection, Sound classification, Audio Playback, Shock detection, Face/upper body detection				
Business Intelligence	People counting, Queue management, Heatmap				
Alarm I/O	2 configurable I/O ports				
Audio I/O	Selectable (mic in/line in) / Line out	Selectable (mic in/line in) / Line out	Selectable (mic in/line in) / Line out	Selectable (mic in/line in/Built-in mic) / Line out	Selectable (mic in/line in/Built-in mic) / Supply voltage: 2.5VDC (4mA), Input impedance: 2K Ohm
Video Compression	H.265 / H.264, MJPEG				
WiseStream	WiseStreamII				
Streaming	Up to 10 profiles				
Edge Storage	micro SD/SDHC/SDXC				
Application Programming Interface	ONVIF Profile S/G/T SUNAPI (HTTP API) Wisenet open platform				
Operating Temperature	-50°C ~ +60°C (-58°F ~ +140°F) / 0~95% RH (non condensing) * Start up should be done at above -30°C	-50°C ~ +60°C (-58°F ~ +140°F) / 0~95% RH (non condensing) * Start up should be done at above -30°C	-25°C ~ +60°C (-13°F ~ +140°F) / 0~95% RH (non condensing)	-25°C ~ +60°C (-13°F ~ +140°F) / 0~95% RH (non condensing)	-10°C ~ +55°C (+14°F ~ +131°F) / 0~95% RH (non condensing)
Certification	IP66, IP67, IK10, NEMA4X	IP66, IP67, IP6K9K, IK10+, NEMA4X	IP52, Plenum rate, IK10	IP52, IK10	-
Power Consumption	PoE: Max 12.95W, typical 10.5W 12VDC: Max 12.5W, typical 9.4W 24VAC: Max 14.5W, typical 11.2W	PoE: Max 12.95W, typical 10.5W 12VDC: Max 12.5W, typical 9.4W 24VAC: Max 14.5W, typical 11.2W	PoE: Max 12.95W, typical 10.7W 12VDC: Max 11.5W, typical 9W	PoE: Max 12.95W, typical 10.7W 12VDC: Max 11.5W, typical 9W	PoE: Max 12.95W, typical 8.2W 12VDC: Max 11.5W, typical 7.5W 24VAC: Max 13.5W, typical 8.9W
Dimensions (WxHxD) / Weight	Ø91 x 368.6mm (Ø3.85" x 14.51") 2.2kg (4.85lb)	Ø180 x 125mm (Ø7.09" x 4.92") 1.9kg (4.18lb)	Ø205 x 163mm (Ø8.07" x 6.42") 1.95kg (4.29lb)	Ø160 x 125mm (Ø6.3" x 4.92") 1.6kg (3.52lb)	W81 x H67 x D165mm (3.19" x 2.64" x 6.48") 880g (1.94lb)
Additional Features	UL CAP, Secure by Default				



**XNO-8082R**  
6MP IR Bullet Camera



**XNV-8082R**  
6MP IR Vandal Dome Camera



**XND-8082RF**  
6MP IR Dome Camera



**XND-8082RV**  
6MP IR Dome Camera



**XNB-8002**  
6MP Box Camera

Imaging Device	1/2.8" CMOS				
Resolution / Max. Frame Rate	6MP / 30fps				
Min. Illumination	Colour: 0.05Lux (F1.2, 1/30sec) B/W: 0Lux (IR LED On)	Colour: 0.05Lux (F1.2, 1/30sec) B/W: 0Lux (IR LED On)	Colour: 0.05Lux (F1.2, 1/30sec) B/W: 0Lux (IR LED On)	Colour: 0.05Lux (F1.2, 1/30sec) B/W: 0Lux (IR LED On)	Colour: 0.05Lux (F1.2, 1/30sec) B/W: 0.005Lux
Video Output	Micro USB Type B				
Focal Length	2.8 ~ 8.4mm (3x) motorized varifocal	2.8 ~ 8.4mm (3x) motorized varifocal	2.8 ~ 8.4mm (3x) motorized varifocal	2.8 ~ 8.4mm (3x) motorized varifocal	-
Angular Field of View	H: 114° (Wide) ~ 40.2° (Tele) V: 62° (Wide) ~ 22.5° (Tele) D: 133° (Wide) ~ 46.3° (Tele)	H: 114° (Wide) ~ 40.2° (Tele) V: 62° (Wide) ~ 22.5° (Tele) D: 133° (Wide) ~ 46.3° (Tele)	H: 114° (Wide) ~ 40.2° (Tele) V: 62° (Wide) ~ 22.5° (Tele) D: 133° (Wide) ~ 46.3° (Tele)	H: 114° (Wide) ~ 40.2° (Tele) V: 62° (Wide) ~ 22.5° (Tele) D: 133° (Wide) ~ 46.3° (Tele)	-
Pan / Tilt / Rotate	-	0° ~ 360° / -45° ~ 85° / 0° ~ 355°	0° ~ 360° / -45° ~ 85° / 0° ~ 355°	0° ~ 360° / -45° ~ 85° / 0° ~ 355°	-
IR Viewable Length	40m (131.23ft)	40m (131.23ft)	40m (131.23ft)	40m (131.23ft)	-
Day & Night	Auto (ICR)				
Wide Dynamic Range	extremeWDR				
Digital Noise Reduction	SSNRV				
Digital Image Stabilization	Support (built-in gyro sensor)				
Analytics	Intelligent analytics, Audio detection, Sound classification, Audio Playback, Shock detection, Face/upper body detection				
Business Intelligence	People counting, Queue management, Heatmap				
Alarm I/O	2 configurable I/O ports				
Audio I/O	Selectable (mic in/line in) / Line out	Selectable (mic in/line in/Built-in mic) / Line out	Selectable (mic in/line in/Built-in mic) / Line out	Selectable (mic in/line in/Built-in mic) / Line out	Selectable (mic in/line in/Built-in mic) / Line out
Video Compression	H.265 / H.264, MJPEG				
WiseStream	WiseStreamII				
Streaming	Up to 10 profiles				
Edge Storage	micro SD/SDHC/SDXC				
Application Programming Interface	ONVIF Profile S/G/T SUNAPI (HTTP API) Wisenet open platform				
Operating Temperature	-50°C ~ +60°C (-58°F ~ +140°F) / 0~95% RH (non condensing) * Start up should be done at above -30°C	-50°C ~ +60°C (-58°F ~ +140°F) / 0~95% RH (non condensing) * Start up should be done at above -30°C	-25°C ~ +60°C (-13°F ~ +140°F) / 0~95% RH (non condensing)	-25°C ~ +60°C (-13°F ~ +140°F) / 0~95% RH (non condensing)	-10°C ~ +55°C (+14°F ~ +131°F) / 0~95% RH (non condensing)
Certification	IP66, IP67, IK10, NEMA4X	IP66, IP67, IP6K9K, IK10+, NEMA4X	IP52, Plenum rate, IK10	IP52, IK10	-
Power Consumption	PoE: Max 12.95W, typical 10.5W 12VDC: Max 12.5W, typical 9.4W 24VAC: Max 14.5W, typical 11.2W	PoE: Max 12.95W, typical 10.7W 12VDC: Max 11.5W, typical 9W 24VAC: Max 13.5W, typical 11W	PoE: Max 12.95W, typical 10.7W 12VDC: Max 11.5W, typical 9W	PoE: Max 12.95W, typical 10.7W 12VDC: Max 11.5W, typical 9W	PoE: Max 12.95W, typical 8.2W 12VDC: Max 11.5W, typical 7.5W 24VAC: Max 13.5W, typical 8.9W
Dimensions (WxHxD) / Weight	Ø91 x 368.6mm (Ø3.85" x 14.51") 2.2kg (4.85lb)	Ø180 x 125mm (Ø7.09" x 4.92") 1.9kg (4.18lb)	Ø205 x 163mm (Ø8.07" x 6.42") 1.95kg (4.29lb)	Ø160 x 125mm (Ø6.3" x 4.92") 1.6kg (3.52lb)	W81 x H67 x D165mm (3.19" x 2.64" x 6.48") 880g (1.94lb)
Additional Features	UL CAP, Secure by Default				

**XND-8081VZ**  
5MP Dome Camera**XND-8081FZ**  
5MP Flush Mount Dome Camera**XND-8081RV**  
5MP IR Dome Camera**XND-8081RF**  
5MP IR Flush Mount Dome Camera**XNV-8081Z**  
5MP Vandal Dome Camera

Imaging Device	1/1.8" CMOS				
Resolution / Max. Frame Rate	5MP / 30fps				
Min. Illumination	Colour : 0.07Lux (F1.2) B/W : 0.007Lux (F1.2)	Colour : 0.07Lux (F1.2) B/W : 0.007Lux (F1.2)	Colour : 0.07Lux (F1.3) B/W : 0Lux (IR LED on)	Colour : 0.07Lux (F1.3) B/W : 0Lux (IR LED on)	Colour : 0.07Lux (F1.2) B/W : 0.007Lux (F1.2)
Video Output	Micro USB Type B	Micro USB Type B	CVBS 1.0 Vp-p, Micro USB Type B	CVBS 1.0 Vp-p, Micro USB Type B	Micro USB Type B
Focal Length	3.6 ~ 9.4mm (2.6x) motorized varifocal	3.6 ~ 9.4mm (2.6x) motorized varifocal	3.9 ~ 9.4mm (2.4x) motorized varifocal	3.9 ~ 9.4mm (2.4x) motorized varifocal	3.6 ~ 9.4mm (2.6x) motorized varifocal
Angular Field of View	H: 102.5° (Wide) ~ 38.7° (Tele) V: 74.2° (Wide) ~ 29° (Tele) D: 135.5° (Wide) ~ 48.6° (Tele)	H: 102.5° (Wide) ~ 38.7° (Tele) V: 74.2° (Wide) ~ 29° (Tele) D: 135.5° (Wide) ~ 48.6° (Tele)	H: 92.1° (Wide) ~ 38.7° (Tele) V: 67.2° (Wide) ~ 29° (Tele) D: 119.9° (Wide) ~ 48.6° (Tele)	H: 92.1° (Wide) ~ 38.7° (Tele) V: 67.2° (Wide) ~ 29° (Tele) D: 119.9° (Wide) ~ 48.6° (Tele)	H: 102.5° (Wide) ~ 38.7° (Tele) V: 74.2° (Wide) ~ 29° (Tele) D: 135.5° (Wide) ~ 48.6° (Tele)
Pan / Tilt / Rotate	± 175° / 0 ~ 85° / ± 175° (Remote)	± 175° / 0 ~ 85° / ± 175° (Remote)	0° ~ 360° / -45° ~ 85° / 0° ~ 355°	0° ~ 360° / -45° ~ 85° / 0° ~ 355°	± 175° / 0 ~ 85° / ± 175° (Remote)
IR Viewable Length	-	-	50m (164.04ft)	50m (164.04ft)	-
Day & Night	Auto (ICR)				
Wide Dynamic Range	120dB				
Digital Noise Reduction	SSNRV				
Digital Image Stabilization	Support (Built-in Gyro sensor)				
Analytics	Intelligent analytics, Audio detection, Sound classification, Audio Playback, Shock detection				
Business Intelligence	-				
Alarm I/O	1 / 1				
Audio I/O	Selectable (mic in/line in), Built-in mic / Line out	Selectable (mic in/line in) / Line out	Selectable (mic in/line in), Built-in mic / Line out	Selectable (mic in/line in) / Line out	Selectable (mic in/line in) / Line out
Video Compression	H.265 / H.264, MJPEG				
WiseStream	WiseStreamII				
Streaming	Up to 10 Profiles				
Edge Storage	micro SD/SDHC/SDXC				
Application Programming Interface	ONVIF profile S/G/T, SUNAPI, Wisenet open platform				
Operating Temperature	-25°C ~ +60°C (-13°F ~ +140°F)	-25°C ~ +60°C (-13°F ~ +140°F)	-25°C ~ +60°C (-13°F ~ +140°F) / 0 ~ 90% RH	-25°C ~ +60°C (-13°F ~ +140°F)	-50°C ~ +60°C (-58°F ~ +140°F) * Start up above -35°C (-31°F)
Certification	IP52, IK10	IP52, Plenum rate	IP52, IK10	IP52, Plenum rate	IP67, IP66, IP6K9K, IK10+, NEMA4X
Power Consumption	PoE: Max 11W 12VDC: Max 9W	PoE: Max 11W 12VDC: Max 9W	PoE: Max 12.95W 12VDC: Max 11.7W	PoE: Max 12.95W 12VDC: Max 11.7W	PoE: Max 12.3W 12VDC: Max 10W 24VAC: Max 12.3W
Dimensions (WxHxD) / Weight	Ø 160 x 125mm (Ø 6.3" x 4.92") 1.45kg (3.20lb)	Ø 205 x 155mm (Ø 8.07" x 6.1") 1.85kg (4.08lb)	Ø 160 x 125mm (Ø 6.3" x 4.92") 1.45kg (3.20lb)	Ø 205 x 155mm (Ø 8.07" x 6.1") 1.8kg (3.97lb)	Ø 180 x 125mm (Ø 7.1" x 4.9") 1.75kg (3.86lb)
Additional Features	Modular structure, Motorized PTRZ, Anti dust	Modular structure, Motorized PTRZ, Anti dust	Modular structure, Anti dust	Modular structure, Anti dust	Modular structure, Motorized PTRZ

**XNV-8081R**  
5MP IR Vandal Dome Camera**XND-6081V**  
2MP Dome Camera**XND-6081F**  
2MP Flush Mount Dome Camera**XND-6081VZ**  
2MP Dome Camera**XND-6081FZ**  
2MP Flush Mount Dome Camera

Imaging Device	1/1.8" CMOS	1/2.8" CMOS	1/2.8" CMOS	1/2.8" CMOS	1/2.8" CMOS
Resolution / Max. Frame Rate	5MP / 30fps	2MP / 60fps	2MP / 60fps	2MP / 60fps	2MP / 60fps
Min. Illumination	Colour : 0.07Lux (F1.3) BW: 0Lux (IR LED)	Colour : 0.015Lux (F1.4) B/W : 0.0015Lux (F1.4)	Colour : 0.015Lux (F1.4) B/W : 0.0015Lux (F1.4)	Colour : 0.015Lux (F1.4) B/W : 0.0015Lux (F1.4)	Colour : 0.015Lux (F1.4) B/W : 0.0015Lux (F1.4)
Video Output	CVBS 1.0 Vp-p, Micro USB type B	CVBS 1.0Vp-p, Micro USB type B	CVBS 1.0Vp-p, Micro USB type B	Micro USB type B	Micro USB type B
Focal Length	3.9 ~ 9.4mm (2.4x) motorized varifocal	2.8 ~ 12mm (4.3x) motorized varifocal	2.8 ~ 12mm (4.3x) motorized varifocal	2.8 ~ 12mm (4.3x) motorized varifocal	2.8 ~ 12mm (4.3x) motorized varifocal
Angular Field of View	H: 92.1° (Wide) ~ 38.7° (Tele) V: 67.2° (Wide) ~ 29° (Tele) D: 119.9° (Wide) ~ 48.6° (Tele)	H: 119.5° (Wide) ~ 27.9° (Tele) V: 62.8° (Wide) ~ 15.7° (Tele) D: 142.1° (Wide) ~ 32° (Tele)	H: 119.5° (Wide) ~ 27.9° (Tele) V: 62.8° (Wide) ~ 15.7° (Tele) D: 142.1° (Wide) ~ 32° (Tele)	H: 119.5° (Wide) ~ 27.9° (Tele) V: 62.8° (Wide) ~ 15.7° (Tele) D: 142.1° (Wide) ~ 32° (Tele)	H: 119.5° (Wide) ~ 27.9° (Tele) V: 62.8° (Wide) ~ 15.7° (Tele) D: 142.1° (Wide) ~ 32° (Tele)
Pan / Tilt / Rotate	0° ~ 360° / -45° ~ 85° / 0° ~ 355°	0° ~ 360° / -45° ~ 85° / 0° ~ 355°	0° ~ 360° / -45° ~ 85° / 0° ~ 355°	± 175° / 0 ~ 85° / ± 175° (Remote)	± 175° / 0 ~ 85° / ± 175° (Remote)
IR Viewable Length	50m (164.04ft)	-	-	-	-
Day & Night	Auto (ICR)				
Wide Dynamic Range	120dB	150dB	150dB	150dB	150dB
Digital Noise Reduction	SSNRV				
Digital Image Stabilization	Support (Built-in Gyro sensor)	Support (Built-in Gyro sensor)	Support (Built-in Gyro sensor)	Support (Built-in Gyro sensor)	Support
Analytics	Intelligent analytics, Audio detection, Sound classification, Audio Playback, Shock detection				
Business Intelligence	-				
Alarm I/O	1 / 1				
Audio I/O	Selectable (mic in/line in) / Line out	Selectable (mic in/line in), Built-in mic / Line out	Selectable (mic in/line in) / Line out	Selectable (mic in/line in), Built-in mic / Line out	Selectable (mic in/line in) / Line out
Video Compression	H.265 / H.264, MJPEG				
WiseStream	WiseStreamII				
Streaming	Up to 10 Profiles				
Edge Storage	micro SD/SDHC/SDXC				
Application Programming Interface	ONVIF profile S/G/T, SUNAPI, Wisenet open platform				
Operating Temperature	-50°C ~ +60°C (-58°F ~ +140°F) * Start up above -35°C (-31°F)	-25°C ~ +60°C (-13°F ~ +140°F)	-25°C ~ +60°C (-13°F ~ +140°F)	-25°C ~ +60°C (-13°F ~ +140°F)	-25°C ~ +60°C (-13°F ~ +140°F)
Certification	IP67, IP66, IP6K9K, IK10+, NEMA4X	IP52, IK10	IP52, Plenum rate	IP52, IK10	IP52, Plenum rate
Power Consumption	PoE: Max 12.95W 12VDC: Max 11.7W 24VAC: Max 14.9W	PoE: Max 7W 12VDC: Max 5.4W	PoE: Max 7W 12VDC: Max 5.4W	PoE: Max 10W 12VDC: Max 8.5W	PoE: Max 10W 12VDC: Max 8.5W
Dimensions (WxHxD) / Weight	Ø 180 x 125mm (Ø 7.1" x 4.9") 1.75kg (3.86lb)	Ø 160 x 125mm (Ø 6.3" x 4.92") 1.45kg (3.2lb)	Ø 205 x 155mm (Ø 8.07" x 6.1") 1.8kg (3.97lb)	Ø 160 x 125mm (Ø 6.3" x 4.92") 1.45kg (3.2lb)	Ø 205 x 155mm (Ø 8.07" x 6.1") 1.85kg (4.08lb)
Additional Features	Modular structure	Modular structure, Anti dust	Modular structure, Anti dust	Modular structure, Motorized PTRZ, Anti dust	Modular structure, Motorized PTRZ, Anti dust



**XND-6081RV**  
2MP IR Dome Camera



**XND-6081RF**  
2MP Flush Mount IR Dome Camera



**XNV-6081Z**  
2MP Vandal Dome Camera



**XNV-6081R**  
2MP IR Vandal Dome Camera

Imaging Device	1/2.8" CMOS			
Resolution / Max. Frame Rate	2MP / 60fps			
Min. Illumination	Colour : 0.015 Lux (F1.4) B/W : 0Lux (IR LED on)	Colour : 0.015 Lux (F1.4) B/W : 0Lux (IR LED on)	Colour : 0.015 Lux (F1.4) B/W : 0.0015 Lux (F1.4)	Colour : 0.015 Lux (F1.4) B/W : 0Lux (IR LED)
Video Output	CVBS 1.0Vp-p, Micro USB type B	CVBS 1.0Vp-p, Micro USB type B	Micro USB type B	CVBS 1.0Vp-p, Micro USB type B
Focal Length	2.8 ~ 12mm (4.3x) motorized varifocal			
Angular Field of View	H: 119.5° (Wide) ~ 27.9° (Tele) V: 62.8° (Wide) ~ 15.7° (Tele) D: 142.1° (Wide) ~ 32° (Tele)			
Pan / Tilt / Rotate	0° ~ 360° / -45° ~ 85° / 0° ~ 355°	0° ~ 360° / -45° ~ 85° / 0° ~ 355°	±175° / 0° ~ 85° / ±175° (Remote)	0° ~ 360° / -45° ~ 85° / 0° ~ 355°
IR Viewable Length	50m (164.04ft)	50m (164.04ft)	-	50m (164.04ft)
Day & Night	Auto (ICR)			
Wide Dynamic Range	150dB			
Digital Noise Reduction	SSNRV			
Digital Image Stabilization	Support (Built-in Gyro sensor)			
Analytics	Intelligent analytics, Audio detection, Sound classification, Audio Playback, Shock detection			
Business Intelligence	-			
Alarm I/O	1 / 1			
Audio I/O	Selectable (mic in/line in), Built-in mic / Line out	Selectable (mic in/line in) / Line out	Selectable (mic in/line in) / Line out	Selectable (mic in/line in) / Line out
Video Compression	H.265 / H.264, MJPEG			
WiseStream	WiseStreamII			
Streaming	Up to 10 Profiles			
Edge Storage	micro SD/SDHC/SDXC			
Application Programming Interface	ONVIF profile S/G/T, SUNAPI, Wisenet open platform			
Operating Temperature	-25°C ~ +60°C (-13°F ~ +140°F)	-25°C ~ +60°C (-13°F ~ +140°F)	-50°C ~ +60°C (-58°F ~ +140°F) * Start up above -35°C (-31°F)	-50°C ~ +60°C (-58°F ~ +140°F) * Start up above -35°C (-31°F)
Certification	IP52, IK10	IP52, Plenum rate	IP67, IP66, IP6K9K, IK10+, NEMA4X	IP67, IP66, IP6K9K, IK10+, NEMA4X
Power Consumption	PoE: Max 12.95W 12VDC: Max 10.8W	PoE: Max 12.95W 12VDC: Max 10.8W	PoE: Max 11W 12VDC: Max 9.5W 24VAC: Max 11W	PoE: Max 12.95W 12VDC: Max 10.8W 24VAC: Max 13.3W
Dimensions (WxHxD) / Weight	Ø160 x 125mm (Ø6.3" x 4.92") 1.45kg (3.2lb)	Ø205 x 155mm (Ø8.07" x 6.1") 1.8kg (3.97lb)	Ø180 x 125mm (Ø7.1" x 4.9") 1.75kg (3.86lb)	Ø180 x 125mm (Ø7.1" x 4.9") 1.75kg (3.86lb)
Additional Features	Modular design, Anti dust	Modular design, Anti dust	Modular structure, Motorized PTRZ	Modular structure



**XNV-6081**  
2MP Vandal Dome Camera



**XNB-8000**  
5MP Box Camera



**XNO-8080R**  
5MP IR Bullet Camera



**XNO-8020R/8030R/8040R**  
5MP IR Bullet Camera

Imaging Device	1/2.8" CMOS	1/1.8" CMOS	1/1.8" CMOS	1/1.8" CMOS
Resolution / Max. Frame Rate	2MP / 60fps	5MP / 30fps	5MP / 30fps	5MP / 30fps
Min. Illumination	Colour : 0.015 Lux (F1.4) B/W : 0.0015 Lux (F1.4)	Colour : 0.07Lux (F1.2) B/W : 0.007Lux (F1.2)	Colour : 0.07Lux (F1.3) B/W : 0Lux (IR LED on)	Colour : 0.16Lux (F1.6) B/W : 0Lux (IR LED on)
Video Output	CVBS 1.0Vp-p, Micro USB type B	CVBS 1.0 Vp-p, Micro USB Type B	CVBS 1.0 Vp-p, Micro USB Type B	CVBS 1.0 Vp-p, Micro USB Type B
Focal Length	2.8 ~ 12mm (4.3x) motorized varifocal	-	3.7 ~ 9.4mm (2.5x) motorized varifocal	3.7mm fixed (XNO-8020R) 4.6mm fixed (XNO-8030R) 7.0mm fixed (XNO-8040R)
Angular Field of View	H: 119.5° (Wide) ~ 27.9° (Tele) V: 62.8° (Wide) ~ 15.7° (Tele) D: 142.1° (Wide) ~ 32° (Tele)	-	H: 100.2° (Wide) ~ 38.7° (Tele) V: 67.2° (Wide) ~ 29° (Tele) D: 119.9° (Wide) ~ 48.6° (Tele)	H: 97.5° / V: 71.9° / D: 126.2° (XNO-8020R) H: 77.9° / V: 57.9° / D: 98.7° (XNO-8030R) H: 50.7° / V: 37.8° / D: 63.8° (XNO-8040R)
Pan / Tilt / Rotate	0° ~ 360° / -45° ~ 85° / 0° ~ 355°	-	-	-
IR Viewable Length	-	-	50m (164.04ft)	30m (98.43ft)
Day & Night	Auto (ICR)			
Wide Dynamic Range	150dB	120dB	120dB	120dB
Digital Noise Reduction	SSNRV			
Digital Image Stabilization	Support (Built-in Gyro sensor)	Support (Built-in Gyro sensor)	Support	Support
Analytics	Intelligent analytics Audio detection Sound classification Audio Playback Shock detection	Intelligent analytics Audio detection Sound classification	Intelligent analytics Audio detection Sound classification	Intelligent analytics Audio detection Sound classification
Business Intelligence	-	-	-	People counting, Queue management, Heatmap
Alarm I/O	1 / 1			
Audio I/O	Selectable (mic in/line in) / Line out	Selectable (mic in/line in), Built-in mic / Line out	Selectable (mic in/line in) / Line out	Selectable (mic in/line in) / Line out
Video Compression	H.265 / H.264, MJPEG			
WiseStream	WiseStreamII			
Streaming	Up to 10 Profiles			
Edge Storage	micro SD/SDHC/SDXC			
Application Programming Interface	ONVIF profile S/G/T, SUNAPI, Wisenet open platform			
Operating Temperature	-50°C ~ +60°C (-58°F ~ +140°F) * Start up above -35°C (-31°F)	-10°C ~ +55°C (+14°F ~ +131°F)	-40°C ~ +55°C (-40°F ~ +131°F)	-30°C ~ +55°C (-22°F ~ +131°F) * Start up above -20°C (-4°F)
Certification	IP67, IP66, IP6K9K, IK10+, NEMA4X	-	IP67, IP66, NEMA4X, IK10	IP67, IP66, NEMA4X, IK10
Power Consumption	PoE: Max 7W 12VDC: Max 5.4W 24VAC: Max 7.1W	PoE: Max 8.5W 12VDC: Max 5.4W 24VAC: Max 8.5W	PoE: Max 12.95W 12VDC: Max 7.5W 24VAC: Max 14.5W	PoE: Max 10.3W 12VDC: Max 9.3W
Dimensions (WxHxD) / Weight	Ø180 x 125mm (Ø7.1" x 4.9") 1.45kg (3.20lb)	W73.1 x H66.6 x D147.8mm (2.88" x 2.62" x 5.82") 420g (0.93lb)	Ø91 x 368.6mm (Ø6.3" x 4.67") 2.18kg (4.81lb)	Ø70 x 296mm (Ø2.76" x 11.65") 1.22kg (2.69lb)
Additional Features	Modular structure	Handover, Hallway View	Handover, Hallway View	Handover, Hallway View



**XND-8080R/8080RV**  
5MP IR Dome Camera



**XND-8020R/8030R/8040R**  
5MP IR Dome Camera



**XND-8020F**  
5MP Flush Mount Dome Camera



**XNV-8080R**  
5MP IR Vandal Dome Camera



**XNV-8080RSA**  
5MP Stainless IR Vandal Dome Camera



**XNV-8020R/8030R/8040R**  
5MP IR Vandal Dome Camera



**XNF-9010RV/9010RVM**  
12MP IR Fisheye Camera

Imaging Device	1/1.8" CMOS			
Resolution / Max. Frame Rate	5MP / 30fps			
Min. Illumination	Colour: 0.07Lux (F1.3) B/W: 0Lux (IR LED on)	Colour: 0.16Lux (F1.6) B/W: 0Lux (IR LED on)	Colour: 0.16Lux (F1.6) B/W: 0.16Lux (F1.6)	Colour: 0.07Lux (F1.3) B/W: 0Lux (IR LED on)
Video Output	CVBS 1.0 Vp-p, Micro USB type B	CVBS 1.0Vp-p, Micro USB type B	Micro USB type B	CVBS 1.0 Vp-p, Micro USB type B
Focal Length	3.9~9.4mm (2.4x) motorized varifocal	3.7mm fixed (XND-8020R) 4.6mm fixed (XND-8030R) 7.0mm fixed (XND-8040R)	3.7mm fixed	3.9~9.4mm (2.4x) motorized varifocal
Angular Field of View	H: 92.1° (Wide) ~ 38.7° (Tele) V: 67.2° (Wide) ~ 29° (Tele) D: 119.9° (Wide) ~ 48.6° (Tele)	H: 97.5° / V: 71.9° / D: 126.2° (XND-8020R) H: 77.9° / V: 57.9° / D: 98.7° (XND-8030R) H: 50.7° / V: 37.8° / D: 63.8° (XND-8040R)	H: 97.5° / V: 71.9° / D: 126.2°	H: 92.1° (Wide) ~ 38.7° (Tele) V: 67.2° (Wide) ~ 29° (Tele) D: 119.9° (Wide) ~ 48.6° (Tele)
Pan / Tilt / Rotate	0° ~ 354° / 0° ~ 67° / 0° ~ 355°	0° ~ 354° / 0° ~ 67° / 0° ~ 355°	0° ~ 355° / 0° ~ 47° / 0° ~ 353°	0° ~ 354° / 0° ~ 67° / 0° ~ 355°
IR Viewable Length	30m (98.43ft)	30m (98.43ft)	-	50m (164.04ft)
Day & Night	Auto (ICR)	Auto (ICR)	Auto (Electrical)	Auto (ICR)
Wide Dynamic Range	120dB	120dB	-	120dB
Digital Noise Reduction	SSNRV			
Digital Image Stabilization	Support	Support (Built-in Gyro sensor)	Support	Support
Analytics	Intelligent analytics Audio detection Sound classification	Intelligent analytics Audio detection Sound classification	Intelligent analytics Audio detection Sound classification	Intelligent analytics Audio detection Sound classification
Business Intelligence	-	People counting, Queue management, Heatmap	People counting, Queue management, Heatmap	-
Alarm I/O	1 / 1	1 / 1	-	1 / 1
Audio I/O	Selectable (mic in/line in) / Line out	Selectable (mic in/line in), Built-in mic / Line out	Built-in mic / -	Selectable (mic in/line in) / Line out
Video Compression	H.265 / H.264, MJPEG			
WiseStream	WiseStreamII			
Streaming	Up to 10 Profiles			
Edge Storage	micro SD/SDHC/SDXC			
Application Programming Interface	ONVIF profile S/G/T, SUNAPI, Wisenet open platform	ONVIF profile S/G, SUNAPI, Wisenet open platform	ONVIF profile S/G, SUNAPI, Wisenet open platform	ONVIF profile S/G/T, SUNAPI, Wisenet open platform
Operating Temperature	-10°C ~ +55°C (+14°F ~ +131°F)	-10°C ~ +55°C (+14°F ~ +131°F)	-10°C ~ +55°C (+14°F ~ +131°F)	-40°C ~ +55°C (-40°F ~ +131°F)
Certification	IK08	IK08	-	IP66, IP67, IK10
Power Consumption	PoE: Max 10W 12VDC: Max 9W	PoE: Max 9W 12VDC: Max 8W	PoE: Max 4.7W	PoE: Max 12.95W 12VDC: Max 11.5W 24VAC: Max 14W
Dimensions (WxHxD) / Weight	Ø 140.8 x 113mm (Ø 5.54" x 4.45") 628g (1.38lb) (XND-8080R) 732g (1.61lb) (XND-8080RV)	Ø 110 x 90mm (Ø 4.33" x 3.54") 380g (0.84lb)	Ø 98.9 x 129.1mm (Ø 3.89" x 5.08") 275g (0.61lb)	Ø 160 x 118.5mm (Ø 6.3" x 4.67") 1.01kg (2.23lb)
Additional Features	Handover, Hallway View			

Imaging Device	1/1.8" CMOS	1/1.8" CMOS	1/2.3" 12MP CMOS
Resolution / Max. Frame Rate	5MP / 30fps	5MP / 30fps	3008 x 3008 / 30fps
Min. Illumination	Colour: 0.07Lux (F1.3) B/W: 0Lux (IR LED on)	Colour: 0.16Lux (F1.6) B/W: 0Lux (IR LED on)	Colour: 0.39Lux (F2.2) B/W: 0Lux (IR LED on)
Video Output	CVBS 1.0 Vp-p, Micro USB type B		
Focal Length	3.9~9.4mm (2.4x) motorized varifocal	3.7mm fixed (XNV-8020R) 4.6mm fixed (XNV-8030R) 7.0mm fixed (XNV-8040R)	1.08mm fixed focal
Angular Field of View	H: 92.1° (Wide) ~ 38.7° (Tele) V: 67.2° (Wide) ~ 29° (Tele) D: 119.9° (Wide) ~ 48.6° (Tele)	H: 97.5° / V: 71.9° / D: 126.2° (XNV-8020R) H: 77.9° / V: 57.9° / D: 98.7° (XNV-8030R) H: 50.7° / V: 37.8° / D: 63.8° (XNV-8040R)	H: 187° / V: 187° / D: 187°
Pan / Tilt / Rotate	0° ~ 354° / 0° ~ 67° / 0° ~ 355°	0° ~ 354° / 0° ~ 67° / 0° ~ 355°	-
IR Viewable Length	50m (164.04ft)	30m (98.43ft)	10m (32.8ft), Wise IR
Day & Night	Auto (ICR)		
Wide Dynamic Range	120dB	120dB	extremeWDR (120dB)
Digital Noise Reduction	SSNRV		
Digital Image Stabilization	Support	Support (Built-in Gyro sensor)	-
Analytics	Intelligent analytics, Audio detection, Sound classification		
Business Intelligence	-	People counting, Queue management, Heatmap	People counting, Queue management, Heatmap
Alarm I/O	1 / 1	1 / 1	2 configured I / O
Audio I/O	Selectable (mic in/line in) / Line out	Selectable (mic in/line in) / Line out	Selectable (mic in/line in), Built-in mic / Line out
Video Compression	H.265 / H.264, MJPEG		
WiseStream	WiseStreamII		
Streaming	Up to 10 Profiles		
Edge Storage	micro SD/SDHC/SDXC		
Application Programming Interface	ONVIF profile S/G, SUNAPI Wisenet open platform	ONVIF profile S/G, SUNAPI Wisenet open platform	ONVIF Profile S/G/T SUNAPI (HTTP API) Wisenet open platform
Operating Temperature	-40°C ~ +55°C (-40°F ~ +131°F)	-30°C ~ +55°C (-22°F ~ +131°F)	-40°C ~ +60°C (-40°F ~ +140°F) / 0~95% RH
Certification	IP66, NEMA4X, IP6K9K, IK 10+	IP66, IP67, IK 10	IP66, IK 10, NEMA4X, EN50155 class T3 (XNF-9010RVM only)
Power Consumption	PoE: Max 12.95W 12VDC: Max 11.5W 24VAC: Max 14W	PoE: Max 9W 12VDC: Max 8W	PoE: Max 12.95W, typical 11W 12VDC: Max 11W, typical 9.1W
Dimensions (WxHxD) / Weight	Ø 160 x 120.5mm (Ø 6.38" x 4.74") 2.8kg (6.17lb)	Ø 120 x 97.5mm (Ø 4.72" x 3.84") 615g (1.36lb)	Ø 160 x 72mm (Ø 6.38" x 2.83") 1.1kg (2.43lb)
Additional Features	Handover, Hallway View	Handover, Hallway View	Various mode support (Original, Double panorama, Single panorama, Quad view) M12 Connector (XNF-9010RVM)





**XNF-9010RS**  
12MP Stainless IR Fisheye Camera



**XNF-8010R/8010RV/8010RVM**  
6MP IR Fisheye Camera



**XNB-6005**  
2MP Box Camera (extraLUX)



**XNB-6002**  
2MP x 1CH Remote Head Camera



**XNB-6000**  
2MP Box Camera

	XNF-9010RS 12MP Stainless IR Fisheye Camera	XNF-8010R/8010RV/8010RVM 6MP IR Fisheye Camera	XNB-6005 2MP Box Camera (extraLUX)	XNB-6002 2MP x 1CH Remote Head Camera	XNB-6000 2MP Box Camera
Imaging Device	1/2.3" 12MP CMOS	1/1.8" CMOS	1/2" CMOS	-	1/2.8" CMOS
Resolution / Max. Frame Rate	3008 x 3008 / 30fps	2048 x 2048 / 30fps	2MP / 60fps	2MP / 60fps	2MP / 60fps
Min. Illumination	Colour: 0.39Lux (F2.2, 1/30sec) BW: 0Lux (IR LED on)	Colour: 0.1Lux (F1.6) B/W: 0Lux (IR LED on)	Colour: 0.006Lux (F1.2) B/W: 0.0006Lux (F1.2)	-	Colour: 0.01Lux (F1.2) B/W: 0.001Lux (F1.2)
Video Output	CVBS: 1.0Vp-p, Micro USB Type B				
Focal Length	1.08mm fixed focal	1.6mm fixed	-	-	-
Angular Field of View	H: 187° / V: 187° / D: 187°	H: 192° / V: 192° / D: 192°	-	-	-
Pan / Tilt / Rotate	-	-	-	-	-
IR Viewable Length	9m (29.53ft), Wise IR	15m (49.21ft)	-	-	-
Day & Night	Auto (ICR)	Auto (ICR)	Auto (ICR)	Auto (electrical)	Auto (ICR)
Wide Dynamic Range	extremeWDR (120dB)	120dB	150dB	extremeWDR (120dB)	150dB
Digital Noise Reduction	SSNRV	SSNRV	SSNRV	SSNRV, WiseNR	SSNRV
Digital Image Stabilization	-	-	Support (Built-in Gyro sensor)	Support (Built-in Gyro sensor)	Support (Built-in Gyro sensor)
Analytics	Intelligent analytics Audio detection Sound classification	Intelligent analytics Audio detection Sound classification	Intelligent analytics Audio detection Sound classification	<b>Analytic events</b> - Defocus detection, Motion detection, Tampering, Fog detection, Audio detection, Sound classification, Face detection, Virtual area (Loitering/Intrusion/Enter/Exit/Appear/ Disappear), Virtual line (Crossing/Direction)	Intelligent analytics Audio detection Sound classification
Business Intelligence	People counting, Queue management, Heatmap	People counting, Queue management, Heatmap	-	People counting, Queue management, Heatmap	-
Alarm I/O	2 configured I/O	1 / 1	1 / 1	1 / 1	1 / 1
Audio I/O	Selectable (mic in/line in) / Line out	Selectable (mic in/line in), Built-in mic / Line out	Selectable (mic in/line in), Built-in mic / Line out	Selectable (mic in/line in), Built-in mic / Line out	Selectable (mic in/line in), Built-in mic / Line out
Video Compression	H.265 / H.264, MJPEG				
WiseStream	WiseStreamII				
Streaming	Up to 10 Profiles				
Edge Storage	micro SD/SDHC/SDXC				
Application Programming Interface	ONVIF Profile S/G/T, SUNAPI (HTTP API) Wisenet open platform	ONVIF profile S/G/T, SUNAPI, Wisenet open platform	ONVIF profile S/G, SUNAPI, Wisenet open platform	ONVIF profile S/G, SUNAPI, Wisenet open platform	ONVIF profile S/G, SUNAPI, Wisenet open platform
Operating Temperature	-40°C ~ +50°C (-40°F ~ +122°F) / 0~95% RH	-10°C ~ +55°C (+14°F ~ +131°F) (XNF-8010R) -40°C ~ +55°C (-40°F ~ +131°F) (XNF-8010RV/8010RVM)	-10°C ~ +55°C (+14°F ~ +131°F)	-10°C ~ +55°C (+14°F ~ +131°F) / 0 ~ 90% RH (non-condensing)	-10°C ~ +55°C (+14°F ~ +131°F)
Certification	IP66, IP67, IP6K9K, NEMA4X, IK10, IK10+ (it can resist impacts of 40joules), NSF, ANSI Standard 169 - Special Purpose Food Equipment and Devices.	IP66, IK10 (XNF-8010RV/8010RVM)	-	-	-
Power Consumption	PoE: Max 12.95W, typical 11W 12VDC: Max 11W, typical 9.1W	PoE: Max 12W, 12VDC: Max 11W (XNF-8010R) PoE: Max 12.95W, 12VDC: Max 12W (XNF-8010RV/8010RVM)	PoE: Max. 8.5W 12VDC: Max 8W 24VAC: Max 9W	PoE: Max 10.5W, typical 7.4W 12VDC: Max 8.6W, typical 5.8W Power redundancy failover	PoE: Max 7.5W 12VDC: Max 6.5W 24VAC: Max 8W
Dimensions (WxHxD) / Weight	Ø167.9 x 72.1mm (Ø6.6" x 2.838") 2.98kg (6.57lb)	Ø146 x 54.8mm (Ø5.75" x 2.16") 730g (1.61lb) (XNF-8010R) Ø146 x 65.8mm (Ø5.75" x 2.59") 785g (1.73lb) (XNF-8010RV) 790g (1.74lb) (XNF-8010RVM)	W73.1 x H66.6 x D147.8mm (2.88" x 2.62" x 5.82") 420g (0.93lb)	W131.1 x H33.5 x D86mm (5.16" x 1.32" x 3.39") 420g	W73.1 x H66.6 x D147.8mm (2.88" x 2.62" x 5.82") 420g (0.93lb)
Additional Features	Various mode support (Original, Double panorama, Single panorama, Quad view)	M12 Connector (XNF-8010RVM), Built-in MIC, On board dewarpping	Handover, Hallway View	compatible lens: SLA-T1080FA, SLA-T2480A, SLA-T2480VA, SLA-T4680A, SLA-T4680VA	Handover, Hallway View



**XNB-6001**  
2MP Remote Head Camera



**SLA-T4680/T4680V**  
2MP lens for XNB-6001



**SLA-T2480/T2480V**  
2MP lens for XNB-6001



**SLA-T1080F**  
2MP lens for XNB-6001

	XNB-6001 2MP Remote Head Camera	SLA-T4680/T4680V 2MP lens for XNB-6001	SLA-T2480/T2480V 2MP lens for XNB-6001	SLA-T1080F 2MP lens for XNB-6001
Imaging Device	-	1/2.8" CMOS	1/2.8" CMOS	1/2.8" CMOS
Resolution / Max. Frame Rate	2MP / 60fps	-	-	-
Min. Illumination	-	Colour: 0.06Lux (F2.5) B/W: 0.06Lux (F2.5)	Colour: 0.45Lux (F2.0) B/W: 0.45Lux (F2.0)	Colour: 0.03Lux (F1.6)
Video Output	CVBS 1.0Vp-p, Micro USB type B	-	-	-
Focal Length	-	4.6mm Pinhole	2.4mm fixed	1.6mm fisheye
Angular Field of View	-	H: 73° / V: 39° / D: 85°	H: 138° / V: 73° / D: 168°	H: 187° / V: 113.9°
Pan / Tilt / Rotate	-	-	-	-
IR Viewable Length	-	-	-	-
Day & Night	-	Auto (Electrical)	Auto (Electrical)	Auto (Electrical)
Wide Dynamic Range	120dB	-	-	-
Digital Noise Reduction	SSNR V	-	-	-
Digital Image Stabilization	Support	-	-	-
Analytics	Intelligent analytics Audio detection	-	-	-
Business Intelligence	People counting, Queue management, Heatmap	-	-	-
Alarm I/O	1 / 1	-	-	-
Audio I/O	Selectable (mic in/line in) / Line out	-	-	-
Video Compression	H.265 / H.264, MJPEG	-	-	-
WiseStream	WiseStreamII	-	-	-
Streaming	Up to 10 Profiles	-	-	-
Edge Storage	SD/SDHC/SDXC	-	-	-
Application Programming Interface	ONVIF profile S/G, SUNAPI, Wisenet open platform	-	-	-
Operating Temperature	-10°C ~ +55°C (+14°F ~ +131°F)			
Certification	-			
Power Consumption	PoE: Max 6W 12VDC: Max 6.5W	-	-	-
Dimensions (WxHxD) / Weight	W131.1 x H28 x D86mm (5.16" x 1.1" x 3.39") 245g (0.54lb)	Ø24 x 42mm (Ø0.94" x 1.65") (Lens) 8m (314.96") (Cable) 310g (0.68lb) (SLA-T4680) 30 x 20.2 x 45mm (1.18" x 0.8" x 1.77") (Lens) 8m (314.96") (Cable) 321g (0.71lb) (SLA-T4680V)	Ø24 x 49.8mm (Ø0.94" x 1.96") (Lens) 8m (314.96") (Cable) 318g (0.70lb) (SLA-T2480) 30 x 27.9 x 45mm (1.18" x 0.1" x 1.77") (Lens) 8m (314.96") (Cable) 328g (0.72lb) (SLA-T2480V)	Ø35 x 68.9mm (Ø1.38" x 2.71") (Lens) 8m (314.96") (Cable) 321g (0.71lb)
Additional Features	Handover, Hallway View	-	-	-



**XNO-6120R**  
2MP IR Bullet Camera



**XNO-6085R**  
2MP IR Bullet Camera (extraLUX)



**XNO-6080R**  
2MP IR Bullet Camera



**XNO-L6080R**  
2MP IR Bullet Camera



**XNO-6010R/6020R**  
2MP IR Bullet Camera

Imaging Device	1/2.8" CMOS	1/2" CMOS	1/2.8" CMOS	1/2.8" CMOS	1/2.8" CMOS
Resolution / Max. Frame Rate	2MP / 60fps				
Min. Illumination	Colour : 0.03Lux (F1.6) B/W : 0Lux (IR LED on)	Colour : 0.004Lux (F0.94) B/W : 0Lux (IR LED on)	Colour : 0.015Lux (F1.4) B/W : 0Lux (IR LED on)	Colour : 0.03lux (F1.6) B/W : 0Lux (IR LED on)	Colour : 0.055Lux (F2.0) (XNO-6010R) Colour : 0.015Lux (F1.4) (XNO-6020R) B/W : 0Lux (IR LED On)
Video Output	CVBS 1.0Vp-p, Micro USB type B				
Focal Length	5.2 ~ 62.4mm (Optical 12x)	4.1 ~ 16.4mm (Optical 4x) motorized varifocal	2.8 ~ 12mm (4.3x) motorized varifocal	3.2 ~ 10mm (3.1x) motorized varifocal	2.4mm fixed (XNO-6010R) 4mm fixed (XNO-6020R)
Angular Field of View	H: 54.58° (Wide) ~ 5.3° (Tele) V: 32.19° (Wide) ~ 3° (Tele) D: 61.4° (Wide) ~ 6.06° (Tele)	H: 100° (Wide) ~ 26.2° (Tele) V: 54° (Wide) ~ 14.8° (Tele) D: 116° (Wide) ~ 30° (Tele)	H: 119.5° (Wide) ~ 27.9° (Tele) V: 62.8° (Wide) ~ 15.7° (Tele) D: 142.1° (Wide) ~ 32° (Tele)	H: 109° (Wide) ~ 33.2° (Tele) V: 57.4° (Wide) ~ 18.7° (Tele) D: 132° (Wide) ~ 38° (Tele)	H: 139° / V: 73° / D: 167° (XNO-6010R) H: 88.6° / V: 47.5° / D: 104.8° (XNO-6020R)
Pan / Tilt / Rotate	-				
IR Viewable Length	70m (229.66ft)	70m (229.66ft)	50m (164.04ft)	30m (98.42ft)	20m (65.62ft) (XNO-6010R) 30m (98.43ft) (XNO-6020R)
Day & Night	Auto (ICR)				
Wide Dynamic Range	150dB				
Digital Noise Reduction	SSNRV				
Digital Image Stabilization	Support				
Analytics	Intelligent analytics Audio detection Sound classification	Intelligent analytics Audio detection Sound classification	Intelligent analytics Audio detection Sound classification	Intelligent analytics	Intelligent analytics Audio detection Sound classification
Business Intelligence	-				
Alarm I/O	1 / 1	1 / 1	1 / 1	-	1 / 1
Audio I/O	Selectable (mic in/line in) / Line out	Selectable (mic in/line in) / Line out	Selectable (mic in/line in) / Line out	-	Selectable (mic in/line in) / Line out
Video Compression	H.265 / H.264, MJPEG				
WiseStream	WiseStreamII				
Streaming	Up to 10 Profiles				
Edge Storage	micro SD/SDHC/SDXC				
Application Programming Interface	ONVIF profile S/G, SUNAPI, Wisenet open platform	ONVIF profile S/G, SUNAPI, Wisenet open platform	ONVIF profile S/G/T, SUNAPI, Wisenet open platform	ONVIF profile S/G, SUNAPI, Wisenet open platform	ONVIF profile S/G/T, SUNAPI, Wisenet open platform
Operating Temperature	-40°C ~ +55°C (-40°F ~ +131°F) * Start up above -35°C (-31°F)	-40°C ~ +55°C (-40°F ~ +131°F) * Start up above -35°C (-31°F)	-40°C ~ +55°C (-40°F ~ +131°F)	-40°C ~ +55°C (-40°F ~ +131°F)	-30°C ~ +55°C (-22°F ~ +131°F) * Start up above -20°C
Certification	IP67, IP66, NEMA 4X, IK10	IP67, IP66, NEMA 4X, IK10	IP67, IP66, NEMA 4X, IK10	IP66, IK10	IP67, IP66, NEMA 4X, IK10
Power Consumption	PoE: Max 12.95W 12VDC: Max 12.5W 24VAC: Max 14.5W	PoE: Max 12.95W 12VDC: Max 11.5W 24VAC: Max 12.95W	PoE: Max 12.95W 12VDC: Max 12W 24VAC: Max 15W	PoE: Max. 11W	PoE: Max 9.7W 12VDC: Max 8.8W
Dimensions (WxHxD) / Weight	Ø91 x 368.6mm (Ø3.58" x 14.51") 2.18kg (4.81lb)	Ø91 x 388.6mm (Ø3.58" x 15.3") 2.35kg (5.18lb)	Ø91 x 368.6mm (Ø3.58" x 14.51") 2.18kg (4.81lb)	Ø91 x 322.9mm (Ø3.58" x 12.71") 1.29kg (4.25lb)	Ø70 x 301.5mm (Ø2.76" x 11.87") (XNO-6010R) Ø70 x 296mm (Ø2.76" x 11.65") (XNO-6020R) 1.22kg (2.69lb)
Additional Features	Handover, Hallway View				



**XND-6085/6085V**  
2MP Dome Camera (extraLUX)



**XND-6080/6080V**  
2MP Dome Camera



**XND-6080R/6080RV**  
2MP IR Dome Camera



**XND-L6080R/L6080RV**  
2MP IR Dome Camera



**XND-L6080V**  
2MP Dome Camera

Imaging Device	1/2" CMOS	1/2.8" CMOS	1/2.8" CMOS	1/2.8" CMOS	1/2.8" CMOS
Resolution / Max. Frame Rate	2MP / 60fps				
Min. Illumination	Colour : 0.004Lux (F0.94) B/W : 0.0004Lux (F0.94)	Colour : 0.015Lux (F1.4) B/W : 0.0015Lux (F1.4)	Colour : 0.015Lux (F1.4) B/W : 0Lux (IR LED on)	Colour : 0.03Lux (F1.6) B/W : 0Lux (IR LED on)	Colour : 0.03Lux (F1.6) B/W : 0.01Lux (F1.6)
Video Output	CVBS 1.0Vp-p, Micro USB type B				
Focal Length	4.1 ~ 16.4mm (Optical 4x)	2.8 ~ 12mm (4.3x) motorized varifocal	2.8 ~ 12mm (4.3x) motorized varifocal	3.2 ~ 10mm (3.1x) motorized varifocal	3.2 ~ 10mm (3.1x) motorized varifocal
Angular Field of View	H: 100° (Wide) ~ 26.2° (Tele) V: 54° (Wide) ~ 14.8° (Tele) D: 116° (Wide) ~ 30° (Tele)	H: 119.5° (Wide) ~ 27.9° (Tele) V: 62.8° (Wide) ~ 15.7° (Tele) D: 142.1° (Wide) ~ 32° (Tele)	H: 119.5° (Wide) ~ 27.9° (Tele) V: 62.8° (Wide) ~ 15.7° (Tele) D: 142.1° (Wide) ~ 32° (Tele)	H: 109° (Wide) ~ 33.2° (Tele) V: 57.4° (Wide) ~ 18.7° (Tele) D: 132° (Wide) ~ 38° (Tele)	H: 109° (Wide) ~ 33.2° (Tele) V: 57.4° (Wide) ~ 18.7° (Tele) D: 132° (Wide) ~ 38° (Tele)
Pan / Tilt / Rotate	± 175° / ± 73° / ± 175°	0° ~ 354° / 0° ~ 67° / 0° ~ 355°	0° ~ 354° / 0° ~ 67° / 0° ~ 355°	0° ~ 354° / 0° ~ 67° / 0° ~ 355°	0° ~ 354° / 0° ~ 67° / 0° ~ 355°
IR Viewable Length	-	-	30m (98.43ft)	30m (98.42ft)	-
Day & Night	Auto (ICR)				
Wide Dynamic Range	-	150dB	150dB	120dB	120dB
Digital Noise Reduction	SSNRV				
Digital Image Stabilization	Support (Built-in Gyro sensor)	Support	Support	Support	Support
Analytics	Intelligent analytics Audio detection Sound classification	Intelligent analytics Audio detection Sound classification	Intelligent analytics Audio detection Sound classification	Intelligent analytics	Intelligent analytics
Business Intelligence	-				
Alarm I/O	1 / 1	1 / 1	1 / 1	-	-
Audio I/O	Selectable (mic in/line in) / Line out	Selectable (mic in/line in), Built-in mic / Line out	Selectable (mic in/line in), Built-in mic / Line out	-	-
Video Compression	H.265 / H.264, MJPEG				
WiseStream	WiseStreamII				
Streaming	Up to 10 Profiles				
Edge Storage	SD/SDHC/SDXC	micro SD/SDHC/SDXC	micro SD/SDHC/SDXC	micro SD/SDHC/SDXC	micro SD/SDHC/SDXC
Application Programming Interface	ONVIF profile S/G, SUNAPI, Wisenet open platform	ONVIF profile S/G/T, SUNAPI, Wisenet open platform	ONVIF profile S/G/T, SUNAPI, Wisenet open platform	ONVIF profile S/G, SUNAPI, Wisenet open platform	ONVIF profile S/G, SUNAPI, Wisenet open platform
Operating Temperature	-30°C ~ +55°C (-22°F ~ +131°F) * Start up above -10°C (+14°F)	-10°C ~ +55°C (+14°F ~ +131°F)	-10°C ~ +55°C (+14°F ~ +131°F)	-10°C ~ +55°C (+14°F ~ +131°F)	-10°C ~ +55°C (+14°F ~ +131°F)
Certification	IK08				
Power Consumption	PoE: Max 10.2W 12VDC: Max 8.6W	PoE: Max 6.5W 12VDC: Max 6W	PoE: Max 10W 12VDC: Max 9W	PoE: Max 8W	PoE: Max 6W
Dimensions (WxHxD) / Weight	Ø160 x 140mm (Ø6.3" x 5.51") 1.1kg (2.43lb) (XND-6085) 1.25kg (2.76lb) (XND-6085V)	Ø140.8 x 113mm (Ø5.54" x 4.45") 610g (1.34lb) (XND-6080) 714g (1.57lb) (XND-6080V)	Ø140.8 x 113mm (Ø5.54" x 4.45") 624g (1.38lb) (XND-6080R) 724g (1.60lb) (XND-6080RV)	Ø140.8 x 113mm (Ø5.54" x 4.45") 580g (1.28lb) (XND-L6080R) 690g (1.52lb) (XND-L6080RV)	Ø140.8 x 113mm (Ø5.54" x 4.45") 675g (1.49lb)
Additional Features	Handover, Hallway View		Defog, Hallway View		



**XND-6020R**  
2MP IR Dome Camera



**XND-6011F**  
2MP Flush Mount Dome Camera



**XND-6010**  
2MP Dome Camera



**XNV-6120/6120R**  
2MP Vandal / IR Vandal Dome Camera

Imaging Device	1/2.8" CMOS			
Resolution / Max. Frame Rate	2MP / 60fps			
Min. Illumination	Colour : 0.015Lux (F1.4) B/W : 0Lux (IR LED on)	Colour : 0.055Lux (F2.0) B/W : 0.055Lux (F2.0)	Colour : 0.055Lux (F2.0) B/W : 0.055Lux (F2.0)	Colour : 0.03Lux (F1.6), B/W : 0.003Lux (F1.6) (XNV-6120) Colour : 0.03Lux (F1.6), B/W : 0Lux (IR LED on) (XNV-6120R)
Video Output	CVBS 1.0Vp-p, Micro USB type B	Micro USB type B	CVBS 1.0Vp-p, Micro USB type B	CVBS 1.0Vp-p, Micro USB type B
Focal Length	4mm fixed	2.8mm fixed	2.4mm fixed	5.2 ~ 62.4mm (Optical 12x)
Angular Field of View	H : 88.6° / V : 47.5° / D : 104.8°	H : 112° / V : 62° / D : 130°	H : 139° / V : 73° / D : 167°	H : 54.58° (Wide) ~ 5.3° (Tele) V : 32.19° (Wide) ~ 3° (Tele) D : 61.4° (Wide) ~ 6.06° (Tele)
Pan / Tilt / Rotate	0° ~ 354° / 0° ~ 67° / 0° ~ 355°	0° ~ 355° / 0° ~ 47° / 0° ~ 353°	0° ~ 354° / 0° ~ 75° / 0° ~ 355°	0° ~ 354° / 0° ~ 75° / 0° ~ 355°
IR Viewable Length	30m (98.43ft)	-	-	70m (229.66ft) (XNV-6120R)
Day & Night	Auto (ICR)	Auto (Electrical)	Auto (ICR)	Auto (ICR)
Wide Dynamic Range	150dB	-	150dB	150dB
Digital Noise Reduction	SSNRV			
Digital Image Stabilization	Support	Support	Support	Support (Built-in Gyro sensor)
Analytics	Intelligent analytics, Audio detection, Sound classification			
Business Intelligence	People counting, Queue management, Heatmap	People counting, Queue management, Heatmap	People counting, Queue management, Heatmap	-
Alarm I/O	1 / 1	-	1 / 1	1 / 1
Audio I/O	Selectable (mic in/line in), Built-in mic / Line out	Built-in mic / -	Selectable (mic in/line in), Built-in mic / Line out	Selectable (mic in/line in) / Line out
Video Compression	H.265 / H.264, MJPEG			
WiseStream	WiseStreamII			
Streaming	Up to 10 Profiles			
Edge Storage	SD/SDHC/SDXC	SD/SDHC/SDXC	micro SD/SDHC/SDXC	SD/SDHC/SDXC
Application Programming Interface	ONVIF profile S/G, SUNAPI, Wisenet open platform	ONVIF profile S/G, SUNAPI, Wisenet open platform	ONVIF profile S/G/T, SUNAPI, Wisenet open platform	ONVIF profile S/G/T, SUNAPI, Wisenet open platform
Operating Temperature	-10°C ~ +55°C (+14°F ~ +131°F)	-10°C ~ +55°C (+14°F ~ +131°F)	-10°C ~ +55°C (+14°F ~ +131°F)	-40°C ~ +55°C (-40°F ~ +131°F) * Start up above -35°C (-31°F)
Certification	IK08	-	IK08	IP67, IP66, NEMA 4X, IK 10
Power Consumption	PoE : Max 9W 12VDC : Max 8W	PoE : Max 4.7W	PoE : Max 6.5W 12VDC : Max 6W	PoE : Max. 7.8W, 12V DC : Max 7W, 24V AC : Max. 8.2W (XNV-6120) PoE : Max. 12.95W, 12V DC : Max. 11.5W, 24V AC : Max. 14W (XNV-6120R)
Dimensions (WxHxD) / Weight	Ø110 x 90mm (Ø4.33" x 3.54") 380g (0.84lb)	Ø98.9 x 129mm (Ø3.89" x 5.08") 275g (0.61lb)	Ø140.8 x 113mm (Ø5.54" x 4.45") 610g (1.34lb)	Ø160 x 128.5mm (Ø6.3" x 5.06") 985g (2.17lb) (XNV-6120) 995g (2.19lb) (XNV-6120R)
Additional Features	Handover, Hallway View			



**XNV-6085**  
2MP Vandal Dome Camera (extraLUX)



**XNV-6080**  
2MP Vandal Dome Camera



**XNV-6080R**  
2MP IR Vandal Dome Camera



**XNV-6080RSA**  
2MP Stainless IR Vandal Dome Camera



**XNV-L6080**  
2MP Vandal Dome Camera

Imaging Device	1/2" CMOS	1/2.8" CMOS	1/2.8" CMOS	1/2.8" CMOS	1/2.8" CMOS
Resolution / Max. Frame Rate	2MP / 60fps				
Min. Illumination	Colour : 0.004Lux (F0.94) B/W : 0.0004Lux (F0.94)	Colour : 0.015Lux (F1.4) B/W : 0.015Lux (F1.4)	Colour : 0.015Lux (F1.4) B/W : 0Lux (IR LED on)	Colour : 0.015Lux (F1.4) B/W : 0Lux (IR LED on)	Colour : 0.03Lux (F1.6) B/W : 0.01Lux (F1.6)
Video Output	CVBS 1.0Vp-p, Micro USB type B				
Focal Length	4.1 ~ 16.4mm (Optical 4x)	2.8 ~ 12mm (4.3x) motorized varifocal	2.8 ~ 12mm (4.3x) motorized varifocal	2.8 ~ 12mm (4.3x) motorized varifocal	3.2 ~ 10mm (3.1x) motorized varifocal
Angular Field of View	H : 100° (Wide) ~ 26.2° (Tele) V : 54° (Wide) ~ 14.8° (Tele) D : 116° (Wide) ~ 30° (Tele)	H : 119.5° (Wide) ~ 27.9° (Tele) V : 62.8° (Wide) ~ 15.7° (Tele) D : 142.1° (Wide) ~ 32° (Tele)	H : 119.5° (Wide) ~ 27.9° (Tele) V : 62.8° (Wide) ~ 15.7° (Tele) D : 142.1° (Wide) ~ 32° (Tele)	H : 119.5° (Wide) ~ 27.9° (Tele) V : 62.8° (Wide) ~ 15.7° (Tele) D : 142.1° (Wide) ~ 32° (Tele)	H : 109° (Wide) ~ 33.2° (Tele) V : 57.4° (Wide) ~ 18.7° (Tele) D : 132° (Wide) ~ 38° (Tele)
Pan / Tilt / Rotate	± 175° / ± 73° / ± 175°	0° ~ 354° / 0° ~ 67° / 0° ~ 355°	0° ~ 354° / 0° ~ 67° / 0° ~ 355°	0° ~ 354° / 0° ~ 67° / 0° ~ 355°	0° ~ 354° / 0° ~ 67° / 0° ~ 355°
IR Viewable Length	-	-	50m (164.04ft)	50m (164.04ft)	-
Day & Night	Auto (ICR)				
Wide Dynamic Range	150dB	150dB	150dB	150dB	120dB
Digital Noise Reduction	SSNRV				
Digital Image Stabilization	Support (Built-in Gyro sensor)	Support	Support	Support	Support
Analytics	Intelligent analytics Audio detection, Sound classification	Intelligent analytics Audio detection, Sound classification	Intelligent analytics Audio detection, Sound classification	Intelligent analytics Audio detection, Sound classification	Intelligent analytics
Business Intelligence	-				
Alarm I/O	1 / 1	1 / 1	1 / 1	1 / 1	-
Audio I/O	Selectable (mic in/line in) / Line out	Selectable (mic in/line in) / Line out	Selectable (mic in/line in) / Line out	Selectable (mic in/line in) / Line out	-
Video Compression	H.265 / H.264, MJPEG				
WiseStream	WiseStreamII				
Streaming	Up to 10 Profiles				
Edge Storage	micro SD/SDHC/SDXC				
Application Programming Interface	ONVIF profile S/G, SUNAPI, Wisenet open platform	ONVIF profile S/G/T, SUNAPI, Wisenet open platform	ONVIF profile S/G/T, SUNAPI, Wisenet open platform	ONVIF profile S/G, SUNAPI, Wisenet open platform	ONVIF profile S/G, SUNAPI, Wisenet open platform
Operating Temperature	-40°C ~ +55°C (-40°F ~ +131°F) * Start up above -35°C (-31°F)	-40°C ~ +55°C (-40°F ~ +131°F)	-40°C ~ +55°C (-40°F ~ +131°F)	-40°C ~ +55°C (-40°F ~ +131°F)	-40°C ~ +55°C (-40°F ~ +131°F)
Certification	IP67, IP66, NEMA 4X, IK 10	IP67, IP66, NEMA 4X, IK 10	IP67, IP66, NEMA 4X, IK 10	IP66, NEMA 4X, IP6K9K, IK 10+	IP66, IK 10
Power Consumption	PoE : Max 12.1W 12VDC : Max 11.1W 24VAC : Max 13.5W	PoE : Max 7.8W 12VDC : Max 7W 24VAC : Max 8.2W	PoE : Max 12.95W 12VDC : Max 11.5W 24VAC : Max 14W	PoE : Max 12.95W 12VDC : Max 11.5W 24VAC : Max 14W	PoE : Max 8W
Dimensions (WxHxD) / Weight	Ø160 x 140mm (Ø6.3" x 5.51") 1.4kg (3.09lb)	Ø160 x 118.5mm (Ø6.3" x 4.67") 985g (2.17lb)	Ø160 x 118.5mm (Ø6.3" x 4.67") 995g (2.19lb)	Ø160 x 120.5mm (Ø6.38" x 4.74") 2.8kg (6.17lb)	Ø160 x 118.5mm (Ø6.3" x 4.67") 940g (2.1lb)
Additional Features	Handover, Hallway View				



**XNV-L6080R**  
2MP IR Vandal Dome Camera



**XNV-6022R/6022RM**  
2MP Mobile IR Flat Camera



**XNV-6020R**  
2MP IR Vandal Dome Camera



**XNV-6013M**  
2MP Mobile Camera



**XNV-6012M/6012**  
2MP Mobile Flat Camera

Imaging Device	1/2.8" CMOS				
Resolution / Max. Frame Rate	2MP / 60fps				
Min. Illumination	Colour : 0.03Lux (F1.6) B/W : 0Lux (IR LED on)	Colour : 0.04Lux (F2.0) B/W : 0Lux (IR LED on)	Colour : 0.015Lux (F1.4) B/W : 0Lux (IR LED on)	Colour : 0.04Lux (F2.0) B/W : 0.04Lux (F2.0)	Colour : 0.04Lux (F2.0) B/W : 0.04Lux (F2.0)
Video Output	CVBS 1.0Vp-p, Micro USB type B	Micro USB Type B	CVBS 1.0Vp-p, Micro USB type B	Micro USB Type B	Micro USB type B
Focal Length	3.2 ~ 10mm (3.1x) motorized varifocal	3.6mm fixed	4mm fixed	2.8mm fixed	2.4mm fixed
Angular Field of View	H: 109° (Wide) ~ 33.2° (Tele) V: 57.4° (Wide) ~ 18.7° (Tele) D: 132° (Wide) ~ 38° (Tele)	H: 94.8° / V: 49.3° / D: 114.3°	H: 88.6° / V: 47.5° / D: 104.8°	H: 107.4° / V: 62.2° / D: 122°	H: 135.4° / V: 71.2° / D: 161.6°
Pan / Tilt / Rotate	0° ~ 354° / 0° ~ 67° / 0° ~ 355°	±5° / 0° ~ 67° / ±90°	0° ~ 354° / 0° ~ 67° / 0° ~ 355°	±5° / ±10° / ±90°	±5° / 0° ~ 67° / ±90°
IR Viewable Length	30m (98.43ft)	15m (49.21ft)	30m (98.43ft)	-	-
Day & Night	Auto (ICR)	Auto (ICR)	Auto (ICR)	Auto (Electrical)	Auto (Electrical)
Wide Dynamic Range	120dB	150dB	150dB	150dB	150dB
Digital Noise Reduction	SSNRV				
Digital Image Stabilization	Support	Support (Built-in Gyro sensor)	Support	Support (Built-in Gyro sensor)	Support (Built-in Gyro sensor)
Analytics	Intelligent analytics	Intelligent analytics Audio detection Sound classification (w/ external MIC)	Intelligent analytics Audio detection Sound classification	Intelligent analytics Audio detection Sound classification	Intelligent analytics Audio detection Sound classification (w/ external MIC)
Business Intelligence	-	-	People counting, Queue management, Heatmap	-	-
Alarm I/O	-	-	1 / 1	-	-
Audio I/O	-	Selectable (mic in/line in), Built-in mic / Line out	Selectable (mic in/line in) / Line out	Selectable (mic in/line in) / Line out	Selectable (mic in/line in), Built-in mic / Line out
Video Compression	H.265 / H.264, MJPEG				
WiseStream	WiseStreamII				
Streaming	Up to 5 Profiles	Up to 10 Profiles	Up to 10 Profiles	Up to 10 Profiles	Up to 10 Profiles
Edge Storage	micro SD/SDHC/SDXC				
Application Programming Interface	ONVIF profile S/G, SUNAPI, Wisenet open platform				
Operating Temperature	-40°C ~ +55°C (-40°F ~ +131°F)	-30°C ~ +55°C (-22°F ~ +131°F) * Start up above -20°C (-4°F)	-30°C ~ +55°C (-22°F ~ +131°F) * Start up above -20°C (-4°F)	-40°C ~ +60°C (-40°F ~ +140°F) * Start up above -30°C (-22°F)	-30°C ~ +55°C (-22°F ~ +131°F) * Start up above -20°C (-4°F)
Certification	IP66, IK10	IP66, IK10, NEMA4X	IP67, IP66, IK10	IP67, IP66, IK10, NEMA4X	IP66, IK10, NEMA4X
Power Consumption	PoE : Max 11W	PoE : Max 6.7W	PoE : Max 9W 12V DC : Max 8W	PoE : Max 7.2W	PoE : Max 6.5W
Dimensions (WxHxD) / Weight	Ø 160 x 118.5mm (Ø 6.3" x 4.67") 940g (2.07lb)	W 98.9 x H 52 x D 100mm (3.89" x 2.05" x 3.94") 295g (0.65lb)	Ø 120 x 97.5mm (Ø 4.72" x 3.84") 615g (1.36lb)	W 103.7 x H 72.3 x D 126.8mm (4.08" x 2.85" x 4.99") 478g (1.04lb)	W 98.9 x H 52 x D 100mm (3.89" x 2.05" x 3.94") 295g (0.65lb)
Additional Features	Handover, Hallway View	M12 Connector (XNV-6022RM) Handover, Hallway View	Handover, Hallway View	M12 Connector Handover, Hallway View	M12 Connector (XNV-6012M) Handover, Hallway View



**XNV-6011**  
2MP Vandal Dome Camera



**XNV-6010**  
2MP Vandal Dome Camera



**XNP-9300RW**  
4K 30x Wiper + IR PTZ Camera



**XNP-8300RW**  
6MP 30x Wiper + IR PTZ Camera



**XNP-6400RW**  
2MP 40x Wiper + IR PTZ Camera

Imaging Device	1/2.8" CMOS				
Resolution / Max. Frame Rate	2MP / 60fps	2MP / 60fps	8MP / 30fps	6MP / 30fps	2MP / 60fps
Min. Illumination	Colour : 0.055Lux (F2.0) B/W : 0.055Lux (F2.0)	Colour : 0.055Lux (F2.0) B/W : 0.0055Lux (F2.0)	Colour : 0.1Lux (F1.6, 1/30sec) BW: 0Lux (IR LED On)	Colour : 0.1Lux (F1.6, 1/30sec) BW: 0Lux (IR LED On)	Colour : 0.05Lux (F1.6, 1/30sec) BW: 0Lux (IR LED On)
Video Output	CVBS 1.0Vp-p, Micro USB type B	CVBS 1.0Vpp, Micro USB type B	-	-	-
Focal Length	2.8mm fixed	2.4mm fixed	5 ~ 150mm (30x) zoom	5 ~ 150mm (30x) zoom	4.25 ~ 170mm (40x) zoom
Angular Field of View	H: 112° / V: 62° / D: 130°	H: 139° / V: 73° / D: 167°	H: 57.42° (Wide) ~ 2.19° (Tele) V: 33.54° (Wide) ~ 1.25° (Tele)	H: 57.42° (Wide) ~ 2.19° (Tele) V: 33.54° (Wide) ~ 1.25° (Tele)	H: 65.66° (Wide) ~ 1.88° (Tele) V: 39.4° (Wide) ~ 1.05° (Tele)
Pan / Tilt / Rotate	0° ~ 353° / 0° ~ 59° / 0° ~ 353°	0° ~ 354° / 0° ~ 67° / 0° ~ 355°	360° Endless / 110° (-20° ~ 90°) / -	360° Endless / 110° (-20° ~ 90°) / -	360° Endless / 110° (-20° ~ 90°) / -
IR Viewable Length	-	-	200m (656.17ft), Wise IR	200m (656.17ft), Wise IR	200m (656.17ft), Wise IR
Day & Night	Auto (Electrical)	Auto (ICR)	Auto (ICR)	Auto (ICR)	Auto (ICR)
Wide Dynamic Range	150dB	150dB	extremeWDR (120dB)	extremeWDR (120dB)	extremeWDR (150dB)
Digital Noise Reduction	SSNRV				
Digital Image Stabilization	Support	Support	Support (built-in gyro sensor)	Support (built-in gyro sensor)	Support (built-in gyro sensor)
Analytics	Intelligent analytics	Intelligent analytics Audio detection Sound classification	Intelligent analytics * Audio detection, Sound classification (with NWI/O Box : SPM-4210)	Intelligent analytics * Audio detection, Sound classification (with NWI/O Box : SPM-4210)	Intelligent analytics * Audio detection, Sound classification (with NWI/O Box : SPM-4210)
Business Intelligence	People counting, Queue management, Heatmap	People counting, Queue management, Heatmap	-	-	-
Alarm I/O	-	1 / 1	Compatible with NWI/O Box (Optional)	Compatible with NWI/O Box (Optional)	Compatible with NWI/O Box (Optional)
Audio I/O	-	Selectable (mic in/line in) / Line out	Compatible with NWI/O Box (Optional)	Compatible with NWI/O Box (Optional)	Compatible with NWI/O Box (Optional)
Video Compression	H.265 / H.264, MJPEG				
WiseStream	WiseStreamII				
Streaming	Up to 10 Profiles				
Edge Storage	micro SD/SDHC/SDXC				
Application Programming Interface	ONVIF profile S/G, SUNAPI, Wisenet open platform				
Operating Temperature	-30°C ~ +55°C (-22°F ~ +131°F) * Start up above -20°C (-4°F)	-30°C ~ +55°C (-22°F ~ +131°F) * Start up above -20°C (-4°F)	Normal : -40°C ~ +55°C (-40°F ~ +131°F) / Maximum Temperature based on NEMA-TS 2(2.2.7) : +74°C (+165°F) * Start up should be done at above -30°C 0~95% RH (Non-condensing)	Normal : -40°C ~ +55°C (-40°F ~ +131°F) / Maximum Temperature based on NEMA-TS 2(2.2.7) : +74°C (+165°F) * Start up should be done at above -30°C 0~95% RH (Non-condensing)	Normal : -40°C ~ +55°C (-40°F ~ +131°F) / Maximum Temperature based on NEMA-TS 2(2.2.7) : +74°C (+165°F) * Start up should be done at above -30°C 0~95% RH (Non-condensing)
Certification	IP66, IK10, NEMA4X	IP67, IP66, IK10	IP66, IK10, NEMA4X, NEMA-TS 2(2.2.8, 2.2.9)	IP66, IK10, NEMA4X, NEMA-TS 2(2.2.8, 2.2.9)	IP66, IK10, NEMA4X, NEMA-TS 2(2.2.8, 2.2.9)
Power Consumption	PoE : Max 6.5W	PoE : Max 6W 12V DC : Max 5.5W	HPoE (Camera only): Max 42W, typical 20W	HPoE (Camera only): Max 42W, typical 20W	HPoE (Camera only): Max 42W, typical 20W
Dimensions (WxHxD) / Weight	Ø 112.8 x 63.7mm (Ø 4.44" x 2.51") 420g (0.93lb)	Ø 120 x 97.5mm (Ø 4.72" x 3.84") 625g (1.38lb)	Ø 184.9 x 318.8mm (Ø 7.28" x 12.55") 5.4kg (11.9lb)	Ø 184.9 x 318.8mm (Ø 7.28" x 12.55") 5.4kg (11.9lb)	Ø 184.9 x 318.8mm (Ø 7.28" x 12.55") 5.4kg (11.9lb)
Additional Features	Handover, Hallway View	Handover, Hallway View	1 Terminal & Cable, Upgraded preset accuracy, Built-in wiper, Object auto tracking (Based on AI engine), Target lock tracking, Included SFP slot in HPoE injector		

PTZ PLUS



**XNP-9250R**  
4K 25x IR PTZ Camera

PTZ PLUS



**XNP-8250R**  
6MP 25x IR PTZ Camera

PTZ PLUS



**XNP-6400R**  
2MP 40x IR PTZ Camera

PTZ PLUS



**XNP-9250**  
4K 25x PTZ Camera

PTZ PLUS



**XNP-8250**  
6MP 25x PTZ Camera

PTZ PLUS



**XNP-6400**  
2MP 40x PTZ Camera

Imaging Device	1/2.8" CMOS					
Resolution / Max. Frame Rate	8MP / 30fps	6MP / 30fps	2MP / 60fps	8MP / 30fps	6MP / 30fps	2MP / 60fps
Min. Illumination	Colour: 0.1Lux (F1.6, 1/30sec) BW: 0Lux (IR LED On)	Colour: 0.1Lux (F1.6, 1/30sec) BW: 0Lux (IR LED On)	Colour: 0.05Lux (F1.6, 1/30sec) BW: 0Lux (IR LED On)	Colour: 0.1Lux (F1.6, 1/30sec) BW: 0.01Lux (IR LED On)	Colour: 0.1Lux (F1.6, 1/30sec) BW: 0.01Lux (IR LED On)	Colour: 0.05Lux (F1.6, 1/30sec) BW: 0.005Lux (IR LED On)
Video Output	-					
Focal Length	5 ~ 125mm (25x) zoom	5 ~ 125mm (25x) zoom	4.25 ~ 170mm (40x) zoom	5 ~ 125mm (25x) zoom	5 ~ 125mm (25x) zoom	4.25 ~ 170mm (40x) zoom
Angular Field of View	H: 57.42° (Wide) ~ 2.71° (Tele) V: 33.54° (Wide) ~ 1.55° (Tele)	H: 57.42° (Wide) ~ 2.71° (Tele) V: 33.54° (Wide) ~ 1.55° (Tele)	H: 65.66° (Wide) ~ 1.88° (Tele) V: 39.4° (Wide) ~ 1.09° (Tele)	H: 57.42° (Wide) ~ 2.71° (Tele) V: 33.54° (Wide) ~ 1.55° (Tele)	H: 57.42° (Wide) ~ 2.71° (Tele) V: 33.54° (Wide) ~ 1.55° (Tele)	H: 65.66° (Wide) ~ 1.88° (Tele) V: 39.4° (Wide) ~ 1.09° (Tele)
Pan / Tilt / Rotate	360° Endless / 110° (-20° ~ 90°) / -					
IR Viewable Length	200m (656.17ft), Wise IR	200m (656.17ft), Wise IR	200m (656.17ft), Wise IR	-	-	-
Day & Night	Auto (ICR)					
Wide Dynamic Range	extremeWDR (120dB)	extremeWDR (120dB)	extremeWDR (150dB)	extremeWDR (120dB)	extremeWDR (120dB)	extremeWDR (150dB)
Digital Noise Reduction	SSNRV					
Digital Image Stabilization	Support (built-in gyro sensor)					
Analytics	Intelligent analytics * Audio detection, Sound classification (with NWI/O Box: SPM-4210)					
Business Intelligence	-					
Alarm I/O	Compatible with NWI/O Box (Optional)					
Audio I/O	Compatible with NWI/O Box (Optional)					
Video Compression	H.265 / H.264, MJPEG					
WiseStream	WiseStreamII					
Streaming	Up to 10 profiles					
Edge Storage	micro SD/SDHC/SDXC					
Application Programming Interface	ONVIF profile S/G/T, SUNAPI, Wisenet open platform					
Operating Temperature	-40°C ~ +55°C (-40°F ~ +131°F) / +74°C (+165°F) (MAX) based on NEMA-TS2 (2.2.7) * Start up should be done at above -30°C 0~95%RH (Non-condensing)	-40°C ~ +55°C (-40°F ~ +131°F) / +74°C (+165°F) (MAX) based on NEMA-TS2 (2.2.7) * Start up should be done at above -30°C 0~95%RH (Non-condensing)	-40°C ~ +50°C (-40°F ~ +122°F) / +74°C (+165°F) (MAX) based on NEMA-TS2 (2.2.7) * Start up should be done at above -30°C 0~95%RH (Non-condensing)	-40°C ~ +55°C (-40°F ~ +131°F) / +74°C (+165°F) (MAX) based on NEMA-TS2 (2.2.7) * Start up should be done at above -30°C 0~95%RH (Non-condensing)	-40°C ~ +55°C (-40°F ~ +131°F) / +74°C (+165°F) (MAX) based on NEMA-TS2 (2.2.7) * Start up should be done at above -30°C 0~95%RH (Non-condensing)	-40°C ~ +50°C (-40°F ~ +122°F) / +74°C (+165°F) (MAX) based on NEMA-TS2 (2.2.7) * Start up should be done at above -30°C 0~95%RH (Non-condensing)
Certification	IP66, IK10, NEMA4X, NEMA TS-2 (2.2.8, 2.2.9)					
Power Consumption	HPoE (Camera only): Typical 20W, Max 40W	HPoE (Camera only): Typical 20W, Max 40W	HPoE (Camera only): Typical 20W, Max 40W	PoE+ (IEEE802.3at, Class4): Typical 20W, Max 25W	PoE+ (IEEE802.3at, Class4): Typical 20W, Max 25W	PoE+ (IEEE802.3at, Class4): Typical 20W, Max 25W
Dimensions (WxHxD) / Weight	Ø 158 x 293.3mm (Ø 6.22" x 11.55") 3.2kg (7.05lb)					
Additional Features	1 Terminal & Cable, Upgraded preset accuracy, Built-in wiper, Object auto tracking (Based on AI engine), Target lock tracking, Included SFP slot in HPoE injector			1 Terminal & Cable, Upgraded preset accuracy, Object auto tracking (Based on AI engine), Target lock tracking		



**XNP-6550RH**  
2MP 55x IR PTZ Camera



**XNP-6371RH**  
2MP 37x IR PTZ Camera



**XNP-6120H**  
2MP 12x PTZ Camera



**XNP-6040H**  
2MP 4.3x PTZ Camera

Imaging Device	1/2.8" CMOS			
Resolution / Max. Frame Rate	2MP / 60fps			
Min. Illumination	Colour: 0.02Lux (F1.6) B/W: 0Lux (IR LED on)	Colour: 0.01Lux (F1.5, 1/30sec) BW: 0Lux (IR LED)	Colour: 0.03Lux (F1.6) B/W: 0.003Lux (F1.6)	Colour: 0.015Lux (F1.4) B/W: 0.0015Lux (F1.4)
Video Output	CVBS 1.0 Vp-p	CVBS: 1.0 Vp-p	CVBS 1.0 Vp-p, Micro USB type B	CVBS 1.0 Vp-p, Micro USB type B
Focal Length	4.75 ~ 261.4mm (55x) zoom	6 ~ 222mm (37x) zoom	5.2 ~ 62.4mm (12x) zoom	2.8 ~ 12mm (4.3x) zoom
Angular Field of View	H: 58.6° (Wide) ~ 1.23° (Tele) V: 34.8° (Wide) ~ 0.71° (Tele)	H: 59.3° (Wide) ~ 1.9° (Tele) V: 35.8° (Wide) ~ 1.1° (Tele)	H: 54.58° (Wide) ~ 5.3° (Tele) V: 32.19° (Wide) ~ 3° (Tele)	H: 119.5° (Wide) ~ 27.9° (Tele) V: 62.8° (Wide) ~ 15.7° (Tele) D: 142.1° (Wide) ~ 32° (Tele)
Pan / Tilt / Rotate	360° Endless / 95° (-5° ~ 90°) / -	360° Endless / 190° (-5° ~ 185°) / -	360° Endless / 190° (-5° ~ 185°) / -	0° ~ 355° / 0° ~ 90°
IR Viewable Length	500m (1,640.42ft)	350m (1,148.29ft)	-	-
Day & Night	Auto (ICR)			
Wide Dynamic Range	120dB	150dB	150dB	150dB
Digital Noise Reduction	SSNRV			
Digital Image Stabilization	Support (Built-in Gyro sensor)			
Analytics	Intelligent analytics Audio detection Sound classification Shock detection Defog detection	Intelligent analytics Audio detection Sound classification Shock detection Defog detection	Intelligent analytics Audio detection Sound classification Defog detection	Intelligent analytics Audio detection Sound classification Defog detection
Business Intelligence	-			
Alarm I/O	4 / 2	4 / 2	1 / 1	1 / 1
Audio I/O	Selectable (mic in/line in) / Line out			
Video Compression	H.265 / H.264, MJPEG			
WiseStream	WiseStreamII			
Streaming	Up to 10 Profiles			
Edge Storage	micro SD/SDHC/SDXC			
Application Programming Interface	ONVIF profile S/G, SUNAPI, Wisenet open platform	ONVIF Profile S/G/T SUNAPI (HTTP API) Wisenet open platform	ONVIF profile S/G, SUNAPI, Wisenet open platform	ONVIF profile S/G, SUNAPI, Wisenet open platform
Operating Temperature	-50°C ~ +55°C (-122°F ~ +131°F) * Start up above -30°C (HPoE Mode)	-50°C ~ +55°C (-122°F ~ +131°F) / 0~90% RH	-30°C ~ +55°C (-22°F ~ +131°F)	-30°C ~ +55°C (-22°F ~ +131°F)
Certification	IP66, IK10			
Power Consumption	HPoE: 60W 24VAC: Max 92W	24VAC: Max 90W	PoE, 12VDC: Max 12W	PoE: Max 9.6W 12VDC: Max 8.6W
Dimensions (WxHxD) / Weight	Ø 236.9 x 407.7mm (9.33" x 16.05") 7.1kg (15.65lb)	Ø 236.9 x 407.7mm (9.33" x 16.05") 7.1kg (15.65lb)	Ø 168 x 161.5mm (Ø 6.61" x 6.36") 1.9kg (4.19lb)	Ø 136.1 x 106.1mm (Ø 5.36" x 4.18") 0.78kg (1.72lb)
Additional Features	Auto tracking (Based on MD)			



**XNZ-6320A**  
2MP 32x Zoom Camera



**XNZ-L6320A**  
2MP 32x Zoom Camera



**PNV-A6081R-E1T**  
2MP Camera with 1TB Rugged SSD



**PNV-A6081R-E2T**  
2MP Camera with 2TB Rugged SSD

Imaging Device	1/2.8" 2MP CMOS	1/2.8" 2MP CMOS	1/2" CMOS	1/2" CMOS
Resolution / Max. Frame Rate	2MP / 60fps	2MP / 60fps	2MP / 120fps	2MP / 120fps
Min. Illumination	Colour: 0.05Lux (1/30sec, F1.6) B/W: 0.005Lux (1/30sec, F1.6)	Colour: 0.05Lux (1/30sec, F1.6) B/W: 0.005Lux (1/30sec, F1.6)	Colour: 0.008Lux (F1.3, 1/30sec, 30IRE) BW: 0.0008Lux (F1.3, 1/30sec, 30IRE), 0Lux (IR LED on), 30/25fps Colour: 0.016Lux (F1.3, 1/60sec, 30IRE) BW: 0.0016Lux (F1.3, 1/60sec, 30IRE), 0Lux (IR LED on), 60/50fps Colour: 0.032Lux (F1.3, 1/120sec, 30IRE) BW: 0.0032Lux (F1.3, 1/120sec, 30IRE), 0Lux (IR LED on), 120/100fps	Colour: 0.008Lux (F1.3, 1/30sec, 30IRE) BW: 0.0008Lux (F1.3, 1/30sec, 30IRE), 0Lux (IR LED on), 30/25fps Colour: 0.016Lux (F1.3, 1/60sec, 30IRE) BW: 0.0016Lux (F1.3, 1/60sec, 30IRE), 0Lux (IR LED on), 60/50fps Colour: 0.032Lux (F1.3, 1/120sec, 30IRE) BW: 0.0032Lux (F1.3, 1/120sec, 30IRE), 0Lux (IR LED on), 120/100fps
Video Output	CVBS 1.0 Vp-p, Micro USB Type B	CVBS 1.0 Vp-p	CVBS: 1.0 Vp-p / 75Ω composite, 720x480(N), 720x576(P) for installation	CVBS: 1.0 Vp-p / 75Ω composite, 720x480(N), 720x576(P) for installation
Focal Length	4.44 ~ 142.6mm (Optical 32X) (digital 32x, total 1024x zoom)	4.44 ~ 142.6mm (Optical 32X) (digital 32x, total 1024x zoom)	4.38~9.33mm(2.13x) motorized varifocal	4.38~9.33mm(2.13x) motorized varifocal
Angular Field of View	H: 64.66° (Wide) ~ 2.29° (Tele) V: 38.08° (Wide) ~ 1.3° (Tele)	H: 64.66° (Wide) ~ 2.29° (Tele) V: 38.08° (Wide) ~ 1.3° (Tele)	H: 104° (Wide) ~ 44° (Tele) V: 55° (Wide) ~ 24° (Tele) D: 124° (Wide) ~ 51° (Tele)	H: 104° (Wide) ~ 44° (Tele) V: 55° (Wide) ~ 24° (Tele) D: 124° (Wide) ~ 51° (Tele)
Pan / Tilt / Rotate	-	-	0° ~ 360° / -45° ~ 85° / 0° ~ 355°	0° ~ 360° / -45° ~ 85° / 0° ~ 355°
IR Viewable Length	-	-	Wise IR 40m (131.23ft)	Wise IR 40m (131.23ft)
Day & Night	Auto (ICR)	Auto (ICR)	Auto (ICR)	Auto (ICR)
Wide Dynamic Range	120dB	120dB	120dB	120dB
Digital Noise Reduction	SSNRV	SSNRV	WiseNR, SSNR V	WiseNR, SSNR V
Digital Image Stabilization	Support	Support	-	-
Analytics	Intelligent analytics Audio detection Sound classification Shock detection Defog detection	Intelligent analytics Audio detection Sound classification Shock detection Defog detection	-	-
Business Intelligence	-	-	-	-
Alarm I/O	1 / 2	1 / 1	Input 1ea / Output 1ea	Input 1ea / Output 1ea
Audio I/O	Selectable (mic in/line in) / Line out	Selectable (mic in/line in) / Line out	Selectable (mic in/line in) / Line out	Selectable (mic in/line in) / Line out
Video Compression	H.265 / H.264, MJPEG	H.265 / H.264, MJPEG	H.265 / H.264, MJPEG	H.265 / H.264, MJPEG
WiseStream	WiseStreamII	WiseStreamII	Manual (Sea area), WiseStreamII	Manual (Sea area), WiseStreamII
Streaming	Up to 10 profiles	Up to 10 profiles	Up to 5 profiles	Up to 5 profiles
Edge Storage	micro SD/SDHC/SDXC 2 slot 512GB	micro SD/SDHC/SDXC 1 slot 256GB	1TB SSD included (WAVE pre-installed)	2TB SSD included (WAVE pre-installed)
Application Programming Interface	ONVIF Profile S/G/T SUNAPI (HTTP API) Wisenet open platform	ONVIF Profile S/G/T SUNAPI (HTTP API) Wisenet open platform	ONVIF Profile S/T/M SUNAPI (HTTP API)	ONVIF Profile S/T/M SUNAPI (HTTP API)
Operating Temperature	-10°C ~ +55°C (-14°F ~ +131°F) / 0~90% RH	-10°C ~ +55°C (-14°F ~ +131°F) / 0~90% RH	-30°C ~ +55°C (-22°F ~ +131°F) / 0~95%RH(non-condensing) * Start up should be done at above -20°C Humidity control / w AIR vent	-30°C ~ +55°C (-22°F ~ +131°F) / 0~95%RH(non-condensing) * Start up should be done at above -20°C Humidity control / w AIR vent
Certification	-	-	IP66, IP67, IP6K9K, NEMA4X, IK 10	IP66, IP67, IP6K9K, NEMA4X, IK 10
Power Consumption	PoE: Max 7.5W, Typical 4.5W 12VDC: Max 7W, Typical 4W	PoE: Max 7.5W, Typ 5W 12VDC: Max 5.7W, Typ 3.7W	PoE+: Max 19.2W, typical 14.4W 12VDC: Max 17.5W, typical 12.7W	PoE+: Max 19.2W, typical 14.4W 12VDC: Max 17.5W, typical 12.7W
Dimensions (WxHxD) / Weight	W 96 x H 76 x D 143.5mm (3.78" x 2.99" x 5.65") 578g (1.27lb)	W 72 x H 63.9 x D 135.4mm (2.83" x 2.52" x 5.33") 480g (1.06lb)	Ø 180x130mm (Ø 7.09x5.12") 1900g (4.19lb)	Ø 180x130mm (Ø 7.09x5.12") 1900g (4.19lb)
Additional Features	Auto tracking (Based on MD)	Auto tracking (Based on MD)	Connect and record up to 5 additional cameras Pre-licensed with 1x Wave channel, purchase additional licenses to suit number of connected cameras	



**PNM-9031RV**  
15MP 192° IR Panoramic Camera



**PNM-9022V**  
8.3MP 180° / 209° Panoramic Camera



**PNM-9085RQZ1**  
5MP x 4CH IR PTRZ Multi-directional Camera



**PNM-9084RQZ1**  
2MP x 4CH IR PTRZ Multi-directional Camera



**PNM-9084QZ1**  
2MP x 4CH PTRZ Multi-directional Camera

Imaging Device	1/2.8" 5MP CMOS (x4)	1/2.8" 4CH	1/1.8" 5MP CMOS x 4CH	1/2.8" CMOS x 4CH	1/2.8" CMOS x 4CH
Resolution / Max. Frame Rate	15MP / 20fps	8.3MP / 30fps	8MP / 60Hz	8MP / 60fps	8MP / 60fps
Min. Illumination	Colour: 0.1Lux (F1.6, 1/30sec) BW: 0Lux (IR LED on)	Colour: 0.3Lux (F1.6) Colour: 0.03Lux (F1.6)	Colour: 0.11lux (F1.92, 30 IRE) BW: 0Lux (IR LED on)	Colour: 0.05lux (F1.6, 30 IRE) BW: 0Lux (IR LED on)	Colour: 0.04lux (F2.2, 1/30sec) BW: 0.004lux (F2.2, 1/30sec)
Video Output	Micro USB Type B	Micro USB Type B	-	-	-
Focal Length	4.3mm Fixed	2.8mm fixed focal	4.13 ~ 9.4mm (2.3x) motorized varifocal	3.2 ~ 10mm (3.1x) motorized varifocal	3 ~ 6mm (2x) motorized varifocal
Angular Field of View	H: 196° / V: 64° (Min distance 5m) H: 197° / V: 64° (Max distance 100m)	H: 209° / V: 83.3°	H: 87.58° (Wide) ~ 37.34° (Tele) V: 64.58° (Wide) ~ 28.04° (Tele) D: 112.46° (Wide) ~ 46.85° (Tele)	H: 109° (Wide) ~ 33.2° (Tele) V: 57.4° (Wide) ~ 18.7° (Tele) D: 132° (Wide) ~ 38° (Tele)	H: 107° (Wide) ~ 56.3° (Tele) V: 57° (Wide) ~ 31.5° (Tele) D: 126° (Wide) ~ 64.3° (Tele)
Pan / Tilt / Rotate	0° ~ 355° / 0° ~ 60° / -	0° ~ 355° / 0° ~ 60° / -	Remote adjustment (Max. 200cycles) 0 ~ 360° / 35 ~ 80° / 0 ~ 90°	Remote adjustment (Max. 200cycles) 0 ~ 360° / 35 ~ 80° / 0 ~ 90°	Remote adjustment (Max. 200cycles) 0 ~ 360° / 35 ~ 80° / 0 ~ 90°
IR Viewable Length	20m (65.62ft)	-	30m (98.43ft)	30m (98.43ft)	-
Day & Night	-	-	Auto (ICR)	-	-
Wide Dynamic Range	120dB	extremeWDR (120dB)	120dB	120dB	120dB
Digital Noise Reduction	-	-	SSNRV	-	-
Digital Image Stabilization	-	-	Support	Support	Support
Analytics	Defocus detection, Motion detection, Appear/Disappear, Enter/Exit, Tampering, Virtual line, Audio detection	Defocus detection, Motion detection, Appear/Disappear, Enter/Exit, Tampering, Virtual line, Audio detection	Defocus detection, Directional detection, Fog detection, Face detection, Motion detection, Appear/Disappear, Enter/Exit, Loitering, Tampering, Virtual line, Audio detection	Defocus detection, Directional detection, Fog detection, Face detection, Motion detection, Appear/Disappear, Enter/Exit, Loitering, Tampering, Virtual line, Audio detection	Defocus detection, Directional detection, Fog detection, Face detection, Motion detection, Appear/Disappear, Enter/Exit, Loitering, Tampering, Virtual line, Audio detection
Business Intelligence	Heatmap	Heatmap	-	-	-
Alarm I/O	2 / 1	1 / 1	1 / 1	1 / 1	1 / 1
Audio I/O	Selectable (mic in/line in)	Selectable (mic in/line in) / Line out	Selectable (mic in/line in) / Line out	Selectable (mic in/line in) / Line out	Selectable (mic in/line in) / Line out
Video Compression	H.265 / H.264, MJPEG				
WiseStream	WiseStreamII				
Streaming	Up to 3 profiles	Up to 10 profiles	Up to 10 profiles	Up to 10 profiles	Up to 10 profiles
Edge Storage	micro SD/SDHC/SDXC 2 slots 512GB (256GBx2)	micro SD/SDHC/SDXC	micro SD/SDHC/SDXC 4slot 256GB (each CH)	micro SD/SDHC/SDXC 4slot 256GB (each CH)	micro SD/SDHC/SDXC 4slot 256GB (each CH)
Application Programming Interface	ONVIF Profile S/G/T SUNAPI (HTTP API)	ONVIF Profile S/G/T, SUNAPI, Wisenet open platform	ONVIF Profile S/T SUNAPI (HTTP API) Wisenet open platform	ONVIF Profile S/T SUNAPI (HTTP API) Wisenet open platform	ONVIF Profile S/T SUNAPI (HTTP API) Wisenet open platform
Operating Temperature	-40°C ~ +55°C (-40°F ~ +131°F) * Start up should be above -30°C 0~95% RH (Non-condensing)	-40°C ~ +60°C (-40°F ~ +131°F) / 0~95% RH (Non-condensing) * Maximum temperature : +60°C (intermittent)	-40°C ~ +55°C (-40°F ~ +131°F) / 0~90% RH	-40°C ~ +55°C (-40°F ~ +131°F) / 0~90% RH	-40°C ~ +55°C (-40°F ~ +131°F) / 0~90% RH * Start up should be above at -35°C
Certification	IP66, IK 10, NEMA4X				
Power Consumption	PoE+: Max 23.5W, Typical 18W 12VDC: Max 20.5W, Typical 16W	PoE+: Max 18W, Typical 10.4W 12VDC: Max 16W, Typical 9W	PoE++: Max. 45W, Typical 33.7W 12VDC: Max. 42W, Typical 32W	PoE++: Max. 42W, Typical 30W 12VDC: Max. 38W, Typical 28.2W	PoE++: Max. 33W, Typical 20W
Dimensions (WxHxD) / Weight	Ø 253 x 170mm 2.6kg (4.7lb)	Ø 253 x 165mm (Ø 9.96" x 6.5") 3.2kg (7.1lb)	Ø 315 x 145.9mm (Ø 12.4" x 5.74") 5.2kg (11.5lb)	Ø 315 x 145.9mm (Ø 12.4" x 5.74") 5.2kg (11.5lb)	Ø 251 x 116.5mm 3kg (6.6lb)
Additional Features	-	4CH Stitching	Motorized PTRZ	Motorized PTRZ	Motorized PTRZ



**PNM-8082VT**  
2MP x 3CH Multi-directional Camera



**PNM-12082RVD**  
6MP x 2CH Multi-directional Camera



**PNM-7082RVD**  
2MP x 2CH Multi-directional Camera

Imaging Device	1/2.8" CMOS 3CH	1/2.8" CMOS x 2CH	1/2.8" CMOS x 2CH
Resolution / Max. Frame Rate	2MP / 30fps	6MP / 15fps	2MP / 30fps
Min. Illumination	Colour: 0.04lux(F2.2) BW: 0.004lux(F2.2)	Colour: 0.16lux (F1.67, 1/30sec, 30IRE) BW: 0lux (IR LED on)	Colour: 0.035lux (F2.2, 1/30sec, 30IRE) BW: 0lux (IR LED on)
Video Output	CVBS: 1.0 Vp-p	micro USB Type B	micro USB Type B
Focal Length	3 ~ 6mm (2x) motorized varifocal	3.54 ~ 6.69mm (1.9x) motorized varifocal	3 ~ 6mm (2x) motorized varifocal
Angular Field of View	H: 107° (Wide) ~ 56.3° (Tele) V: 57° (Wide) ~ 31.5° (Tele) D: 126° (Wide) ~ 64.3° (Tele)	H: 96° (Wide) ~ 47° (Tele) V: 51° (Wide) ~ 26° (Tele) D: 113° (Wide) ~ 54° (Tele)	H: 107° (Wide) ~ 56° (Tele) V: 57° (Wide) ~ 31° (Tele) D: 126° (Wide) ~ 64° (Tele)
Pan / Tilt / Rotate	0 ~ 360° / 0 ~ 73° / 0 ~ 90°	0 ~ 355° / 0 ~ 78° / 0 ~ 180°	0 ~ 355° / 0 ~ 78° / 0 ~ 180°
IR Viewable Length	-	25m (82ft)	25m (82ft)
Day & Night	-	Auto (ICR)	-
Wide Dynamic Range	extremeWDR (150dB)	extremeWDR (120dB)	extremeWDR (150dB)
Digital Noise Reduction	SSNRV	WiseNR, SSNRV	WiseNR, SSNRV
Digital Image Stabilization	Support	-	-
Analytics	Defocus detection, Directional detection, Motion detection, Enter/Exit, Tampering, Virtual line	<b>Analytics events:</b> Defocus detection, Motion detection, Tampering, Virtual line (Crossing/Direction), Virtual area (Loitering/Enter/Exit) Support Audio detection, Sound classification via optional SPM-4210/O box	<b>Analytics events:</b> Defocus detection, Motion detection, Tampering, Virtual line (Crossing/Direction), Virtual area (Loitering/Enter/Exit) Support Audio detection, Sound classification via optional SPM-4210/O box
Business Intelligence	-	-	-
Alarm I/O	-	* Support Alarm via optional SPM-4210/O box	* Support Alarm via optional SPM-4210/O box
Audio I/O	-	* Audio in/out via optional SPM-4210/O box	* Audio in/out via optional SPM-4210/O box
Video Compression	-	H.265 / H.264, MJPEG	-
WiseStream	-	WiseStreamII	-
Streaming	-	Up to 10 profiles	-
Edge Storage	micro SD/SDHC/SDXC	micro SD/SDHC/SDXC 1 slot Max. 512GB	micro SD/SDHC/SDXC 1 slot Max. 512GB
Application Programming Interface	ONVIF Profile S/G/T SUNAPI (HTTP API)	ONVIF Profile S/T SUNAPI (HTTP API) Open platform	ONVIF Profile S/T SUNAPI (HTTP API) Open platform
Operating Temperature	-	-40°C ~ +55°C (-40°F ~ +131°F) / 0 ~ 95% RH (Non condensing) * Start up should be above at -35°C	-
Certification	IP66, IK10, NEMA4X	IP66, IP67, NEMA4X, IK10	IP66, IP67, NEMA4X, IK10
Power Consumption	PoE+: Max : 16.5W, Typical : 8.2W	PoE+: Max 18.3W, typical 13.5W	PoE+: Max 17W, typical 12.5W
Dimensions (WxHxD) / Weight	Ø251 x 116.5mm (Ø9.88" x 4.59") 3kg (6.6lb)	W 215 x D 135 x H 93.2mm (8.46" x 5.31" x 3.67") 1.33kg (2.9lb)	W 215 x D 135 x H 93.2mm (8.46" x 5.31" x 3.67") 1.33kg (2.9lb)
Additional Features	3CH Multi-directional	-	-



**PNM-9000QB**  
2MP x 4CH Remote Head Camera



**SLA-T4680A/T4680VA**  
2MP lens



**SLA-T2480WA/T2480WDA**  
2MP Waterproof lens



**SLA-T2480A/T2480VA**  
2MP lens



**SLA-T1080FA**  
2MP lens

Imaging Device	-	1/2.8" 2MP CMOS	1/2.8" CMOS	1/2.8" 2MP CMOS	1/2.8" 2MP CMOS
Resolution / Max. Frame Rate	2MP / 30fps	-	-	-	-
Min. Illumination	-	Colour: 0.06Lux (F2.5)	Colour: 0.045Lux (F2.0, 1/30sec, 30IRE) BW: 0.045Lux(F2.0, 1/30sec, 30IRE) * with PNM-9000QB, XNB-6002	Colour: 0.045Lux (F2.0)	Colour: 0.03Lux (F1.6)
Video Output	HDMI (1920x1080, Quad view support)	-	-	-	-
Focal Length	-	4.6mm fixed focal	2.4mm fixed focal	2.4mm fixed focal	1.6mm fixed focal
Angular Field of View	-	H: 73° / V: 39° / D: 85°	H: 138° / V: 73° / D: 165°	H: 138° / V: 73° / D: 165°	H: 187° / V: 113.9°
Pan / Tilt / Rotate	-	-	0°~350° / 0°~70° / 0°~355°	-	-
IR Viewable Length	-	-	-	-	-
Day & Night	Auto (electrical)	-	-	-	-
Wide Dynamic Range	extremeWDR (150dB)	-	-	-	-
Digital Noise Reduction	SSNRV	-	-	-	-
Digital Image Stabilization	Support	-	-	-	-
Analytics	Defocus detection, Directional detection, Motion detection, Enter/Exit, Tampering, Virtual line	-	-	-	-
Business Intelligence	-	-	-	-	-
Alarm I/O	1 / 1	-	-	-	-
Audio I/O	Selectable (mic in/line in) / Line out	-	-	-	-
Video Compression	H.265 / H.264, MJPEG	-	-	-	-
WiseStream	WiseStreamII	-	-	-	-
Streaming	Up to 10 profiles	-	-	-	-
Edge Storage	micro SD/SDHC/SDXC	-	-	-	-
Application Programming Interface	ONVIF Profile S/G/T, SUNAPI (HTTP API) Wisenet open platform	-	-	-	-
Operating Temperature	-10°C ~ +45°C (-40°F ~ +113°F) / 0~95% RH (Non condensing)	-	-30°C ~ +55°C (-22°F ~ +131°F) / 0~95% RH * Start up should be done at above -30°C	-	-
Certification	-	-	IP66, NEMA 4X, IP66, NEMA 4X, IK 10	-	-
Power Consumption	PoE : Max 22W, Typical 16.70W DC : Max 19W, Typical : 14W	-	-	-	-
Dimensions (WxHxD) / Weight	W 200 x H 37 x D 146mm (7.87" x 1.46" x 5.75") 715g (1.58lb)	Ø24 x L49.8mm, 310g (SLA-T4680A) W 30 x H 27.9 x D 45mm, 321g (SLA-T4680VA)	Ø24x49.8mm(Ø0.94x1.96"), 101g(0.22lb) / Ø110.0x77.0mm(Ø3.54x2.36"), 450g(0.99lb)	Ø24 x L49.8mm, 318g (SLA-T2480A) W 30 x H 27.9 x D 45mm, 328g (SLA-T2480VA)	Ø35 x L68.9mm 430g (0.95lb)
Additional Features	Optional pinhole/ fixed lens	Compatible camera: XNB-6002/PNM-9000QB	Compatible camera: XNB-6002/PNM-9000QB	Compatible camera: XNB-6002/PNM-9000QB	Compatible camera: XNB-6002/PNM-9000QB



**QNO-8080R**  
5MP IR Bullet Camera



**QNO-8020R**  
5MP IR Bullet Camera



**QNO-8010R**  
5MP IR Bullet Camera



**QND-8080R**  
5MP IR Dome Camera



**QND-8020R**  
5MP IR Dome Camera

Imaging Device	1/2.8" CMOS				
Resolution / Max. Frame Rate	5MP / 30fps				
Min. Illumination	Colour : 0.15Lux (F1.6) B/W : 0Lux (IR LED on)	Colour : 0.15Lux (F1.6) B/W : 0Lux (IR LED on)	Colour : 0.15Lux (F2.0) B/W : 0Lux (IR LED on)	Colour : 0.15Lux (F1.6) B/W : 0Lux (IR LED on)	Colour : 0.15Lux (F1.6) B/W : 0Lux (IR LED on)
Video Output	CVBS 0.1.0Vp-p				
Focal Length	3.2~10mm (3.1x) motorized varifocal	4.0mm fixed	2.8mm fixed	3.2~10mm (3.1x) motorized varifocal	4.0mm fixed
Angular Field of View	H: 100.3° (Wide)~31.2° (Tele) V: 72.3° (Wide)~23.5° (Tele) D: 133.1° (Wide)~38.8° (Tele)	H: 79.8° / V: 58.1° / D: 105.9°	H: 104.7° / V: 76.5° / D: 136°	H: 100.3° (Wide)~31.2° (Tele) V: 72.3° (Wide)~23.5° (Tele) D: 133.1° (Wide)~38.8° (Tele)	H: 79.8° / V: 58.1° / D: 105.9°
Pan / Tilt / Rotate	-	-	-	0° ~ 350° / 0° ~ 67° / 0° ~ 355°	0° ~ 350° / 0° ~ 67° / 0° ~ 355°
IR Viewable Length	30m (98.43ft)	25m (82.02ft)	20m (65.62ft)	20m (65.62ft)	20m (65.62ft)
Day & Night	Auto (ICR)				
Wide Dynamic Range	120dB				
Digital Noise Reduction	SSNR				
Digital Image Stabilization	-				
Analytics	Intelligent analytics				
Business Intelligence	-				
Alarm I/O	1 / 1				
Audio I/O	-				
Video Compression	H.265 / H.264, MJPEG				
WiseStream	WiseStreamII				
Streaming	Up to 3 Profiles				
Edge Storage	micro SD/SDHC/SDXC				
Application Programming Interface	ONVIF profile S/G/T, SUNAPI, Wisenet open platform				
Operating Temperature	-30°C ~ +55°C (-22°F ~ +131°F) * Start up above -20°C (-4°F)	-30°C ~ +55°C (-22°F ~ +131°F) * Start up above -20°C (-4°F)	-30°C ~ +55°C (-22°F ~ +131°F) * Start up above -20°C (-4°F)	-10°C ~ +50°C (+14°F ~ +122°F)	-10°C ~ +50°C (+14°F ~ +122°F)
Certification	IP66, IK10				
Power Consumption	PoE : Max 9.5W, typical 7.3W	PoE : Max 7.5W, typical 6.1W	PoE : Max 7.5W, typical 6.1W	PoE : Max 8.9W, typical 6.6W	PoE : Max 6.8W, typical 5W
Dimensions (WxHxD) / Weight	Ø91 x 322.9mm (Ø3.58" x 12.71") 1.19kg (2.624lb)	Ø70 x 246mm (Ø2.76" x 9.69") 680g (1.499lb)	Ø70 x 246mm (Ø2.76" x 9.69") 680g (1.499lb)	Ø120.3 x 102mm (Ø4.74" x 4.02") 430g (0.948lb)	Ø110.6 x 89.5mm (Ø4.35" x 3.52") 360g (0.794lb)
Additional Features	Hallway View				



**QND-8010R**  
5MP IR Dome Camera



**QND-8012**  
5MP/4MP Dome Camera



**QND-8021**  
5MP Dome Camera



**QND-8022**  
5MP/4MP Dome Camera



**QND-8011**  
5MP Dome Camera

Imaging Device	1/2.8" CMOS				
Resolution / Max. Frame Rate	5MP / 30fps	5MP/4MP / 30fps	5MP / 30fps	5MP/4MP / 30fps	5MP / 30fps
Min. Illumination	Colour : 0.15Lux (F2.0) B/W : 0Lux (IR LED on)	Colour : 0.15Lux (F2.0, 1/30sec, 30IRE) BW: 0.15Lux (F2.0, 1/30sec, 30IRE)	Colour : 0.15Lux (F1.6)	Colour : 0.15Lux (F1.6, 1/30sec, 30IRE) BW: 0.15Lux (F1.6, 1/30sec, 30IRE)	Colour : 0.15Lux (F2.0)
Video Output	CVBS 1.0 Vp-p	Micro HDMI: 1080p@30/25fps(60/50Hz)	Micro HDMI	Micro HDMI: 1080p@30/25fps(60/50Hz)	Micro HDMI
Focal Length	2.8mm fixed	2.8mm fixed focal	4mm fixed	4.0mm fixed focal	2.8mm fixed
Angular Field of View	H: 104.7° / V: 76.5° / D: 136°	H: 105° / V: 77° / D: 137°	H: 80.1° / V: 58° / D: 105.8°	H: 81° / V: 58° / D: 106°	H: 104.4° / V: 76.7° / D: 136.1°
Pan / Tilt / Rotate	0° ~ 350° / 0° ~ 67° / 0° ~ 355°	0° ~ 350° / 0° ~ 69° / 0° ~ 355°	0° ~ 350° / 0° ~ 69° / 0° ~ 355°	0° ~ 350° / 0° ~ 69° / 0° ~ 355°	0° ~ 350° / 0° ~ 69° / 0° ~ 355°
IR Viewable Length	20m (65.62ft)	-	-	-	-
Day & Night	Auto (ICR)	Auto(Electrical)	Auto (Electrical)	Auto(Electrical)	Auto (Electrical)
Wide Dynamic Range	120dB				
Digital Noise Reduction	SSNR				
Digital Image Stabilization	-				
Analytics	Intelligent analytics	Defocus detection, Motion detection, Tampering	Intelligent analytics	Defocus detection, Motion detection, Tampering	Intelligent analytics
Business Intelligence	-	People counting	People counting	People counting	People counting
Alarm I/O	1 / 1	-	-	-	-
Audio I/O	-				
Video Compression	H.265 / H.264, MJPEG				
WiseStream	WiseStreamII				
Streaming	Up to 3 Profiles				
Edge Storage	micro SD/SDHC/SDXC	Micro SD/SDHC/SDXC 1 slot 128GB	micro SD/SDHC/SDXC	Micro SD/SDHC/SDXC 1 slot 128GB	micro SD/SDHC/SDXC
Application Programming Interface	ONVIF profile S/G/T, SUNAPI, Wisenet open platform	ONVIF Profile S/G/T SUNAPI(HTTP API) Wisenet open platform	ONVIF profile S/G/T, SUNAPI, Wisenet open platform	ONVIF Profile S/G/T SUNAPI(HTTP API) Wisenet open platform	ONVIF profile S/G/T, SUNAPI, Wisenet open platform
Operating Temperature	-10°C ~ +50°C (+14°F ~ +122°F)	-10°C ~ +40°C (+14°F ~ +104°F) 0~90% RH(non-condensing)	-10°C ~ +40°C (+14°F ~ +104°F)	-10°C ~ +40°C (+14°F ~ +104°F) 0~90% RH(non-condensing)	-10°C ~ +40°C (+14°F ~ +104°F)
Certification	IP42, IK08				
Power Consumption	PoE : Max 7.5W, typical 5.8W	PoE : Max 5.00W, typical 4.00W	PoE : Max 5W, typical 4W	PoE : Max 5.00W, typical 4.00W	PoE : Max 5W, typical 4W
Dimensions (WxHxD) / Weight	Ø110.6 x 89.5mm (Ø4.35" x 3.52") 360g (0.794lb)	Ø99.0x56.0mm (Ø3.9x2.2") 165g(0.36 lb)	Ø99 x 56mm (Ø3.9" x 2.2") 165g (0.364lb)	Ø99.0x56.0mm (Ø3.9" x 2.2") 165g(0.36 lb)	Ø99 x 56mm (Ø3.9" x 2.2") 165g (0.364lb)
Additional Features	Hallway View	Hallway View	Super compact design, Hallway View	Hallway View	Super compact design, Hallway View





**QNV-8080R**  
5MP IR Vandal Dome Camera



**QNV-8020R**  
5MP IR Vandal Dome Camera



**QNV-8010R**  
5MP IR Vandal Dome Camera



**QNB-8002**  
5MP Box Camera



**QNE-8011R**  
5MP IR Flateye Camera

Imaging Device	1/2.8" CMOS			
Resolution / Max. Frame Rate	5MP / 30fps			
Min. Illumination	Colour : 0.15Lux (F1.6) B/W : 0Lux (IR LED on)	Colour : 0.15Lux (F1.6) B/W : 0Lux (IR LED on)	Colour : 0.15Lux (F2.0) B/W : 0Lux (IR LED on)	Colour : 0.07Lux (F1.2)
Video Output	CVBS 1.0 Vp-p			
Focal Length	3.2 ~ 10mm (3.1x) motorized varifocal	4.0mm fixed	2.8mm fixed	2.8mm fixed
Angular Field of View	H: 100.3° (Wide) ~ 31.2° (Tele) V: 72.3° (Wide) ~ 23.5° (Tele) D: 133.1° (Wide) ~ 38.8° (Tele)	H: 79.8° / V: 58.1° / D: 105.9°	H: 104.7° / V: 76.5° / D: 136°	H: 104.4° V: 76.7° D: 136.1°
Pan / Tilt / Rotate	0° ~ 350° / 0° ~ 67° / 0° ~ 355°	0° ~ 350° / 0° ~ 67° / 0° ~ 355°	0° ~ 350° / 0° ~ 67° / 0° ~ 355°	0° ~ 350° / 0° ~ 75° / 0° ~ 360°
IR Viewable Length	30m (98.42ft)	25m (82.02ft)	20m (65.62ft)	20m (65.62ft)
Day & Night	Auto (ICR)			
Wide Dynamic Range	120dB			
Digital Noise Reduction	SSNR			
Digital Image Stabilization	-			
Analytics	Intelligent analytics			
Business Intelligence	-			
Alarm I/O	1 / 1	1 / 1	1 / 1	-
Audio I/O	-	-	-	Line in / Line out
Video Compression	H.265 / H.264, MJPEG			
WiseStream	WiseStreamII			
Streaming	Up to 3 Profiles			
Edge Storage	micro SD/SDHC/SDXC			
Application Programming Interface	ONVIF profile S/G/T, SUNAPI, Wisenet open platform			
Operating Temperature	-30°C ~ +55°C (-22°F ~ +131°F) * Start up above -20°C (-4°F)	-30°C ~ +55°C (-22°F ~ +131°F) * Start up above -20°C (-4°F)	-30°C ~ +55°C (-22°F ~ +131°F) * Start up above -20°C (-4°F)	-10°C ~ +55°C (+14°F ~ +131°F)
Certification	IP66, IK10			
Power Consumption	PoE: Max 8.9W, typical 6.6W	PoE: Max 7.2W, typical 5.4W	PoE: Max 7.5W, typical 5.8W	PoE: Max 6.4W, typical 4.6W 12VDC: Max 5.8W, typical 4.1W
Dimensions (WxHxD) / Weight	Ø137 x 106.1mm (Ø5.39" x 4.18") 700g (1.543lb)	Ø120.3 x 91.7mm (Ø4.74" x 3.61") 510g (1.124lb)	Ø120.3 x 91.7mm (Ø4.74" x 3.61") 510g (1.124lb)	W73.8 x H66.6 x D136.2mm (2.91" x 2.62" x 5.36") 320g (0.71lb)
Additional Features	Hallway View			



**QNO-7082R**  
4MP IR Bullet Camera



**QNO-7022R**  
4MP IR Bullet Camera



**QNO-7012R**  
4MP IR Bullet Camera

Imaging Device	1/3" CMOS	
Resolution / Max. Frame Rate	4MP / 30fps	
Min. Illumination	Colour : 0.1Lux (F1.6, 1/30sec) B/W : 0Lux (IR LED On)	Colour : 0.15Lux (F1.6, 1/30sec) B/W : 0Lux (IR LED On)
Video Output	CVBS 1.0 Vp-p	
Focal Length	3.2~10mm (3.1x) motorized varifocal	4mm fixed focal
Angular Field of View	H: 98.6° (Wide) ~ 30.8° (Tele) V: 52.3° (Wide) ~ 17.3° (Tele) D: 115.7° (Wide) ~ 35.3° (Tele)	H: 78.2° V: 41.2° D: 92°
Pan / Tilt / Rotate	-	
IR Viewable Length	30m (98.42ft)	20m (65.62ft)
Day & Night	Auto (ICR)	
Wide Dynamic Range	120dB	
Digital Noise Reduction	SSNR	
Digital Image Stabilization	-	
Analytics	Motion detection, Tampering, Defocus detection, Virtual area(Intrusion/Enter/Exit), Virtual line(Crossing/Direction)	Motion detection, Tampering, Defocus detection, Virtual area(Intrusion/Enter/Exit), Virtual line(Crossing/Direction)
Business Intelligence	-	
Alarm I/O	1/1	
Audio I/O	Line in / -	Selectable (mic in/line in) / -
Video Compression	H.265 / H.264, MJPEG	
WiseStream	WiseStreamII	
Streaming	Up to 3 Profiles	
Edge Storage	micro SD/SDHC/SDXC 1slot 128GB	
Application Programming Interface	ONVIF Profile S/G/T, SUNAPI (HTTP API)	
Operating Temperature	-40°C ~ +55°C (-40°F ~ +131°F) / 0~95% RH * Start up should be done at -30°C or above	
Certification	IP66, IK10	
Power Consumption	PoE: Max 11.4W, typical 8W 12VDC: Max 9.6W, typical 7W	PoE: Max 10.7W, typical 8W 12VDC: Max 9.1W, typical 6.8W
Dimensions (WxHxD) / Weight	Ø78 x 259.8mm (Ø3.07" x 10.23") 900g (1.984lb)	Ø70 x 246mm (Ø2.76" x 9.69") 700g (1.543lb)



**QNO-6082R/6082R1**  
2MP IR Bullet Camera



**QNO-6072R/6072R1**  
2MP IR Bullet Camera



**QNO-6022R/6022R1**  
2MP IR Bullet Camera



**QNO-6012R/6012R1**  
2MP IR Bullet Camera

Imaging Device	1/2.8" CMOS			
Resolution / Max. Frame Rate	2MP / 30fps			
Min. Illumination	Colour : 0.03Lux (F1.6) B/W : 0Lux (IR LED on)			
Video Output	CVBS 1.0 Vp-p			
Focal Length	3.2~10mm (3.1x) motorized varifocal	3.2~10mm (3.1x) manual varifocal	4mm fixed	2.8mm fixed
Angular Field of View	H: 109° (Wide) ~ 33.2° (Tele) V: 57.4° (Wide) ~ 18.7° (Tele) D: 132° (Wide) ~ 38° (Tele)	H: 109° (Wide) ~ 33.2° (Tele) V: 57.4° (Wide) ~ 18.7° (Tele) D: 132° (Wide) ~ 38° (Tele)	H: 87.6° / V: 46.4° / D: 104.5°	H: 113.74° / V: 61.5° / D: 134.45°
Pan / Tilt / Rotate	-			
IR Viewable Length	30m (98.43ft)	30m (98.43ft)	25m (82.02ft)	20m (65.62ft)
Day & Night	Auto (ICR)			
Wide Dynamic Range	120dB			
Digital Noise Reduction	SSNR			
Digital Image Stabilization	-			
Analytics	Intelligent analytics			
Business Intelligence	-			
Alarm I/O	1 / 1			
Audio I/O	Selectable (mic in/line in)	-	Selectable (mic in/line in)	-
Video Compression	H.265 / H.264, MJPEG			
WiseStream	WiseStreamII			
Streaming	Up to 3 Profiles			
Edge Storage	micro SD/SDHC/SDXC			
Application Programming Interface	ONVIF profile S/G/T, SUNAPI, Wisenet open platform			
Operating Temperature	-30°C ~ +55°C (-22°F ~ +131°F) * Start up above -20°C (-4°F)			
Certification	IP66, IK10			
Power Consumption	PoE: Max 7.4W, typical 5.4W 12VDC: Max 6.5W, typical 4.8W	PoE: Max 7.4W, typical 5.4W 12VDC: Max 6.5W, typical 4.8W	PoE: Max 7W, typical 5.2W 12VDC: Max 6.1W, typical 4.5W	PoE: Max 7W, typical 5.2W 12VDC: Max 6.1W, typical 4.5W
Dimensions (WxHxD) / Weight	Ø78 x 259.8mm (Ø3.07" x 10.23") 900g (1.984lb)	Ø70 x 246mm (Ø2.76" x 9.69") 730g (1.609lb)	Ø70 x 246mm (Ø2.76" x 9.69") 700g (1.543lb)	Ø70 x 246mm (Ø2.76" x 9.69") 700g (1.543lb)
Additional Features	Hallway View			



**QND-7082R**  
4MP IR Dome Camera



**QND-7022R**  
4MP IR Dome Camera



**QND-7012R**  
4MP IR Dome Camera

Imaging Device	1/3" CMOS		
Resolution / Max. Frame Rate	4MP / 30fps		
Min. Illumination	Colour : 0.1Lux (F1.6, 1/30sec) B/W : 0Lux (IR LED On)	Colour : 0.15Lux (F2.0, 1/30sec) B/W : 0Lux (IR LED On)	Colour : 0.15Lux (F2.0, 1/30sec) B/W : 0Lux (IR LED On)
Video Output	CVBS 1.0 Vp-p		
Focal Length	3.2~10mm (3.1x) motorized varifocal	4mm fixed focal	2.8mm fixed focal
Angular Field of View	H: 98.6° (Wide) ~ 30.8° (Tele) V: 52.3° (Wide) ~ 17.3° (Tele) D: 115.7° (Wide) ~ 35.3° (Tele)	H: 78.2° V: 41.2° D: 92°	H: 107.5° V: 59.7° D: 122°
Pan / Tilt / Rotate	0° ~ 350° / 0° ~ 67° / 0° ~ 355°		
IR Viewable Length	20m (65.62ft)		
Day & Night	Auto (ICR)		
Wide Dynamic Range	120dB		
Digital Noise Reduction	SSNR		
Digital Image Stabilization	-		
Analytics	Motion detection, Tampering, Defocus detection, Virtual area (Intrusion/Enter/Exit), Virtual line (Crossing/Direction)		
Business Intelligence	-		
Alarm I/O	1/1		
Audio I/O	Built-in mic / -		
Video Compression	H.265 / H.264, MJPEG		
WiseStream	WiseStreamII		
Streaming	Up to 3 Profiles		
Edge Storage	micro SD/SDHC/SDXC 1slot 128GB		
Application Programming Interface	ONVIF Profile S/G/T, SUNAPI (HTTP API)		
Operating Temperature	-10°C ~ +55°C (+14°F ~ +131°F) / 0~95% RH		
Certification	-		
Power Consumption	PoE: Max 8.6W, typical 6.3W 12VDC: Max 7.6W, typical 5.4W	PoE: Max 7.9W, typical 6.1W 12VDC: Max 7.1W, typical 5.1W	PoE: Max 7.9W, typical 6.1W 12VDC: Max 7.1W, typical 5.1W
Dimensions (WxHxD) / Weight	Ø119.8 x 98.8mm (Ø4.72" x 3.89") 320g (0.705 lb)	Ø110 x 86mm (Ø4.33" x 3.39") 255g (0.562 lb)	Ø110 x 86mm (Ø4.33" x 3.39") 255g (0.562 lb)



**QND-6082R/6082R1**  
2MP IR Dome Camera



**QND-6072R/6072R1**  
2MP IR Dome Camera



**QND-6022R/6022R1**  
2MP IR Dome Camera



**QND-6012R/6012R1**  
2MP IR Dome Camera

Imaging Device	1/2.8" CMOS							
Resolution / Max. Frame Rate	2MP / 30fps							
Min. Illumination	Colour: 0.03Lux (F1.6) B/W: 0Lux (IR LED on)		Colour: 0.03Lux (F1.6) B/W: 0Lux (IR LED on)		Colour: 0.03Lux (F1.6) B/W: 0Lux (IR LED on)		Colour: 0.03Lux (F2.0) B/W: 0Lux (IR LED on)	
Video Output	CVBS 1.0 Vp-p							
Focal Length	3.2~10mm (3.1x) motorized varifocal		3.2~10mm (3.1x) manual varifocal		4mm fixed		2.8mm fixed	
Angular Field of View	H: 109° (Wide) ~ 33.2° (Tele) V: 57.4° (Wide) ~ 18.7° (Tele) D: 132° (Wide) ~ 38° (Tele)		H: 109° (Wide) ~ 33.2° (Tele) V: 57.4° (Wide) ~ 18.7° (Tele) D: 132° (Wide) ~ 38° (Tele)		H: 87.6° / V: 46.4° / D: 104.5°		H: 113.74° / V: 61.5° / D: 134.45°	
Pan / Tilt / Rotate	0° ~ 350° / 0° ~ 67° / 0° ~ 355°							
IR Viewable Length	20m (65.62ft)							
Day & Night	Auto (ICR)							
Wide Dynamic Range	120dB							
Digital Noise Reduction	SSNR							
Digital Image Stabilization	-							
Analytics	Intelligent analytics							
Business Intelligence	-							
Alarm I/O	1 / 1							
Audio I/O	Built-in mic	-	Built-in mic	-	Built-in mic	-	Built-in mic	-
Video Compression	H.265 / H.264, MJPEG							
WiseStream	WiseStreamII							
Streaming	Up to 3 Profiles							
Edge Storage	micro SD/SDHC/SDXC							
Application Programming Interface	ONVIF profile S/G/T, SUNAPI, Wisenet open platform							
Operating Temperature	-10°C ~ +55°C (+14°F ~ +131°F)							
Certification	-							
Power Consumption	PoE: Max 7.7W, typical 6W 12VDC: Max 6.5W, typical 5.1W		PoE: Max 7.7W, typical 6W 12VDC: Max 6.5W, typical 5.1W		PoE: Max 7.4W, typical 6W 12VDC: Max 6.4W, typical 5.1W		PoE: Max 7.4W, typical 6W 12VDC: Max 6.4W, typical 5.1W	
Dimensions (WxHxD) / Weight	Ø 119.8 x 98.8mm (Ø 4.72" x 3.89") 320g (0.705lb)		Ø 119.8 x 98.8mm (Ø 4.72" x 3.89") 320g (0.705lb)		Ø 110 x 86mm (Ø 4.33" x 3.39") 255g (0.562lb)		Ø 110 x 86mm (Ø 4.33" x 3.39") 255g (0.562lb)	
Additional Features	Hallway View							

Q mini



**QND-6021**  
2MP Dome Camera

Q mini



**QND-6011**  
2MP Dome Camera



**QNV-7082R**  
4MP IR Vandal Dome Camera

Imaging Device	1/2.8" CMOS	1/2.8" CMOS	1/3" CMOS
Resolution / Max. Frame Rate	2MP / 30fps	2MP / 30fps	4MP / 30fps
Min. Illumination	Colour: 0.03Lux (F1.6)	Colour: 0.03Lux (F2.0)	Colour: 0.1Lux (F1.6, 1/30sec) B/W: 0Lux (IR LED On)
Video Output	-	-	CVBS 1.0 Vp-p
Focal Length	4mm fixed	2.8mm fixed	3.2~10mm (3.1x) motorized varifocal
Angular Field of View	H: 87.6° / V: 46.4° / D: 104.5°	H: 113.74° / V: 61.5° / D: 134.45°	H: 98.6° (Wide) ~ 30.8° (Tele) V: 52.3° (Wide) ~ 17.3° (Tele) D: 115.7° (Wide) ~ 35.3° (Tele)
Pan / Tilt / Rotate	0° ~ 350° / 0° ~ 69° / 0° ~ 355°	0° ~ 350° / 0° ~ 69° / 0° ~ 355°	0° ~ 350° / 0° ~ 67° / 0° ~ 355°
IR Viewable Length	-	-	30m (98.42ft)
Day & Night	Auto (Electrical)	Auto (Electrical)	Auto (ICR)
Wide Dynamic Range	120dB		
Digital Noise Reduction	SSNR		
Digital Image Stabilization	-		
Analytics	Intelligent analytics	Intelligent analytics	Intelligent analytics
Business Intelligence	People counting	People counting	-
Alarm I/O	-	-	1 / 1
Audio I/O	-	-	Line in / -
Video Compression	H.265 / H.264, MJPEG		
WiseStream	WiseStreamII		
Streaming	Up to 3 Profiles		
Edge Storage	micro SD/SDHC/SDXC	micro SD/SDHC/SDXC	micro SD/SDHC/SDXC 1slot 128GB
Application Programming Interface	ONVIF profile S/G/T, SUNAPI, Wisenet open platform	ONVIF profile S/G/T, SUNAPI, Wisenet open platform	ONVIF Profile S/G/T, SUNAPI (HTTP API)
Operating Temperature	-10°C ~ +55°C (+14°F ~ +131°F)	-10°C ~ +55°C (+14°F ~ +131°F)	-40°C ~ +55°C (-40°F ~ +131°F) / 0~95% RH * Start up should be done at -30°C or above
Certification	IP42, IK08	IP42, IK08	IP66, IK10
Power Consumption	PoE: Max 4.8W, typical 2.8W	PoE: Max 4.8W, typical 2.8W	PoE: Max 11.4W, typical 8.5W 12VDC: Max 9.6W, typical 7.2W
Dimensions (WxHxD) / Weight	Ø 99 x 56mm (Ø 3.9" x 2.2") 145g (0.320lb)	Ø 99 x 56mm (Ø 3.9" x 2.2") 145g (0.320lb)	Ø 137 x 106.1mm (Ø 5.39" x 4.18") 710g (1.565lb)
Additional Features	Super compact design, Hallway View	Super compact design, Hallway View	Defocus detection, Directional detection, Motion detection, Enter/Exit, Tampering, Virtual line



**QNV-7022R**  
4MP IR Vandal Dome Camera



**QNV-7012R**  
4MP IR Vandal Dome Camera



**QNV-6082R/6082R1**  
2MP IR Vandal Dome Camera



**QNV-6072R/6072R1**  
2MP IR Vandal Dome Camera



**QNV-6022R/6022R1**  
2MP IR Vandal Dome Camera



**QNV-6012R/6012R1**  
2MP IR Vandal Dome Camera



**QNV-6024RM**  
2MP IR Flat Camera



**QNP-6320**  
2MP 32x PTZ Camera

Imaging Device	1/3" CMOS	1/3" CMOS	1/2.8" CMOS	1/2.8" CMOS
Resolution / Max. Frame Rate	4MP / 30fps	4MP / 30fps	2MP / 30fps	2MP / 30fps
Min. Illumination	Colour: 0.15Lux (F1.6, 1/30sec) B/W: 0Lux (IR LED On)	Colour: 0.15Lux (F2.0, 1/30sec) B/W: 0Lux (IR LED On)	Colour: 0.03Lux (F1.6) B/W: 0Lux (IR LED on)	Colour: 0.03Lux (F1.6) B/W: 0Lux (IR LED on)
Video Output	CVBS 1.0 Vp-p			
Focal Length	4mm fixed focal	2.8mm fixed focal	3.2 ~ 10mm (3.1x) motorized varifocal	3.2 ~ 10mm (3.1x) manual varifocal
Angular Field of View	H: 78.2° / V: 41.2° / D: 92°	H: 78.2° / V: 41.2° / D: 92°	H: 109° (Wide) ~ 33.2° (Tele) V: 57.4° (Wide) ~ 18.7° (Tele) D: 132° (Wide) ~ 38° (Tele)	H: 109° (Wide) ~ 33.2° (Tele) V: 57.4° (Wide) ~ 18.7° (Tele) D: 132° (Wide) ~ 38° (Tele)
Pan / Tilt / Rotate	0° ~ 350° / 0° ~ 67° / 0° ~ 355°			
IR Viewable Length	25m (82.02ft)	20m (65.62ft)	30m (98.42ft)	30m (98.42ft)
Day & Night	Auto (ICR)			
Wide Dynamic Range	120dB			
Digital Noise Reduction	SSNR			
Digital Image Stabilization	-			
Analytics	Intelligent analytics			
Business Intelligence	-			
Alarm I/O	1 / 1			
Audio I/O	Selectable (mic in/line in) / -	Selectable (mic in/line in) / -	Selectable (mic in/line in) / -	Selectable (mic in/line in) / -
Video Compression	H.265 / H.264, MJPEG			
WiseStream	WiseStreamIII			
Streaming	Up to 3 Profiles			
Edge Storage	micro SD/SDHC/SDXC 1slot 128GB	micro SD/SDHC/SDXC 1slot 128GB	micro SD/SDHC/SDXC	micro SD/SDHC/SDXC
Application Programming Interface	ONVIF Profile S/G/T, SUNAPI (HTTP API)	ONVIF Profile S/G/T, SUNAPI (HTTP API)	ONVIF profile S/G/T, SUNAPI, Wisenet open platform	ONVIF profile S/G/T, SUNAPI, Wisenet open platform
Operating Temperature	-40°C ~ +55°C (-40°F ~ +131°F) / 0~95% RH * Start up should be done at -30°C or above	-40°C ~ +55°C (-40°F ~ +131°F) / 0~95% RH * Start up should be done at -30°C or above	-30°C ~ +55°C (-22°F ~ +131°F) * Start up above -20°C (-4°F)	-30°C ~ +55°C (-22°F ~ +131°F) * Start up above -20°C (-4°F)
Certification	IP66, IK10			
Power Consumption	PoE: Max 10.7W, typical 8.1W 12VDC: Max 9.1W, typical 6.5W	PoE: Max 10.7W, typical 8.1W 12VDC: Max 9.1W, typical 6.5W	PoE: Max 7.7W, typical 6W 12VDC: Max 6.5W	PoE: Max 7.7W, typical 6W 12VDC: Max 6.5W
Dimensions (WxHxD) / Weight	Ø 120.3 x 91.7mm (Ø 4.74" x 3.61") 510g (1.124lb)	Ø 120.3 x 91.7mm (Ø 4.74" x 3.61") 510g (1.124lb)	Ø 137 x 106.1mm (Ø 5.39" x 4.18") 710g (1.565lb)	Ø 137 x 106.1mm (Ø 5.39" x 4.18") 710g (1.565lb)
Additional Features	Defocus detection, Directional detection, Motion detection, Enter/Exit, Tampering, Virtual line	Defocus detection, Directional detection, Motion detection, Enter/Exit, Tampering, Virtual line	Hallway View	Hallway View

Imaging Device	1/2.8" CMOS			
Resolution / Max. Frame Rate	2MP / 30fps			
Min. Illumination	Colour: 0.03Lux (F1.6) B/W: 0Lux (IR LED on)	Colour: 0.03Lux (F2.0) B/W: 0Lux (IR LED on)	Colour: 0.03Lux (F2.0) B/W: 0Lux (IR LED on)	Colour: 0.05Lux (F1.6, 1/30sec) BW: 0.005Lux (F1.6, 1/30sec)
Video Output	CVBS 1.0 Vp-p	CVBS 1.0 Vp-p	CVBS 1.0 Vp-p	-
Focal Length	4mm fixed	2.8mm fixed	3.6mm fixed	4.44 ~ 142.6mm (32x) zoom
Angular Field of View	H: 87.6° / V: 46.4° / D: 104.5°	H: 113.74° / V: 61.5° / D: 134.45°	H: 94.8° / V: 49.3° / D: 114.3°	H: 64.66° (Wide) ~ 2.29° (Tele) V: 38.08° (Wide) ~ 1.30° (Tele)
Pan / Tilt / Rotate	0° ~ 350° / 0° ~ 67° / 0° ~ 355°	0° ~ 350° / 0° ~ 67° / 0° ~ 355°	± 5° / 0° ~ 67° / ± 90°	-
IR Viewable Length	25m (82.02ft)	20m (65.62ft)	15m (49.21ft)	-
Day & Night	Auto (ICR)			
Wide Dynamic Range	120dB			
Digital Noise Reduction	SSNR	SSNR	SSNR	SSNRV
Digital Image Stabilization	-	-	-	Support (built-in gyro sensor)
Analytics	Intelligent analytics	Intelligent analytics	Intelligent analytics	Directional detection, Motion detection, Enter/Exit, Tampering, Virtual line, Audio detection
Business Intelligence	-	-	-	-
Alarm I/O	1 / 1	1 / 1	-	4 / 2
Audio I/O	Selectable (mic in/line in) / -	-	Selectable (mic in/line in) / -	Selectable (mic in/line in/built-in mic) / Line out
Video Compression	H.265 / H.264, MJPEG			
WiseStream	WiseStreamII			
Streaming	Up to 3 Profiles	Up to 3 Profiles	Up to 3 Profiles	Up to 10 profiles
Edge Storage	micro SD/SDHC/SDXC	micro SD/SDHC/SDXC	micro SD/SDHC/SDXC	micro SD/SDHC/SDXC 1slot 256GB
Application Programming Interface	ONVIF profile S/G/T, SUNAPI, Wisenet open platform	ONVIF profile S/G/T, SUNAPI, Wisenet open platform	ONVIF profile S/G/T, SUNAPI, Wisenet open platform	ONVIF Profile S/G/T, SUNAPI (HTTP API) Wisenet open platform
Operating Temperature	-30°C ~ +55°C (-22°F ~ +131°F) * Start up above -20°C (-4°F)	-30°C ~ +55°C (-22°F ~ +131°F) * Start up above -20°C (-4°F)	-30°C ~ +55°C (-22°F ~ +131°F) * Start up above -20°C (-4°F)	-10°C ~ +55°C (+14°F ~ +131°F) / 0~95% RH
Certification	IP66, IK10	IP66, IK10	IP66, IK10, NEMA4X	-
Power Consumption	PoE: Max 7.4W, typical 6W 12VDC: Max 6.4W	PoE: Max 7.4W, typical 6W 12VDC: Max 6.4W	PoE: Max 6.7W, typical 5W	Max. 14.5W, Typ. 12W
Dimensions (WxHxD) / Weight	Ø 120.3 x 91.7mm (Ø 4.74" x 3.61") 510g (1.124lb)	Ø 120.3 x 91.7mm (Ø 4.74" x 3.61") 510g (1.124lb)	W 98.9 x H 52 x D 100mm (3.89" x 2.05" x 3.94") 295g (0.65lb)	Ø 152 x 218mm (Ø 5.98" x 8.58") 1.7kg (3.75lb)
Additional Features	Hallway View	Hallway View	M12 connector, Hallway View	Auto tracking (Based on MD)



**QNP-6320R**  
2MP 32x IR PTZ Camera



**QNP-6320H**  
2MP 32x PTZ Camera



**QNP-6250**  
2MP 25x PTZ Camera



**QNP-6250R**  
2MP 25x IR PTZ Camera

Imaging Device	1/2.8" CMOS			
Resolution / Max. Frame Rate	2MP / 60fps			
Min. Illumination	Colour: 0.05Lux (F1.6, 1/30sec) BW: 0Lux (IR LED On)	Colour: 0.05Lux (F1.6, 1/30sec) BW: 0.005Lux (F1.6, 1/30sec)	Colour: 0.05Lux (F1.6, 1/30sec) BW: 0.005Lux (F1.6, 1/30sec)	Colour: 0.05Lux (F1.6, 1/30sec) BW: 0Lux (IR LED On)
Video Output	-			
Focal Length	4.44 ~ 142.6mm (32x) zoom	4.44 ~ 142.6mm (32x) zoom	4.44 ~ 111mm (25x) zoom	4.44 ~ 111mm (25x) zoom
Angular Field of View	H: 64.66° (Wide) ~ 2.29° (Tele) V: 38.08° (Wide) ~ 1.3° (Tele)	H: 64.66° (Wide) ~ 2.29° (Tele) V: 38.08° (Wide) ~ 1.3° (Tele)	H: 64.66° (Wide) ~ 2.99° (Tele) V: 38.08° (Wide) ~ 1.68° (Tele)	H: 64.66° (Wide) ~ 2.99° (Tele) V: 38.08° (Wide) ~ 1.68° (Tele)
Pan / Tilt / Rotate	-			
IR Viewable Length	100m (328.08ft)	-	-	-
Day & Night	Auto (ICR)			
Wide Dynamic Range	120dB			
Digital Noise Reduction	SSNRV			
Digital Image Stabilization	Support (built-in gyro sensor)			
Analytics	Directional detection, Motion detection, Enter/Exit, Tampering, Virtual line Audio detection (with NWI/O Box)	Directional detection, Motion detection, Enter/Exit, Tampering, Virtual line Audio detection (with NWI/O Box)	Directional detection, Motion detection, Enter/Exit, Tampering, Virtual line, Audio detection	Directional detection, Motion detection, Enter/Exit, Tampering, Virtual line Audio detection (with NWI/O Box)
Business Intelligence	-			
Alarm I/O	Compatible with NWI/O Box (Optional)	Compatible with NWI/O Box (Optional)	4 / 2	Compatible with NWI/O Box (Optional)
Audio I/O	Compatible with NWI/O Box (Optional)	Compatible with NWI/O Box (Optional)	Selectable (mic in/line in) / Line out	Compatible with NWI/O Box (Optional)
Video Compression	H.265 / H.264, MJPEG			
WiseStream	WiseStreamII			
Streaming	Up to 10 profiles			
Edge Storage	micro SD/SDHC/SDXC 1 slot 256GB			
Application Programming Interface	ONVIF Profile S/G/T SUNAPI (HTTP API) Wisenet open platform			
Operating Temperature	Normal: -35°C ~ +55°C (-31°F ~ +131°F) / * Start up should be done at above -30°C 0~95% RH (Non-condensing)	Normal: -35°C ~ +55°C (-31°F ~ +131°F) / * Start up should be done at above -30°C 0~95% RH (Non-condensing)	-10°C ~ +55°C (+14°F ~ +131°F) / 0~95% RH	Normal: -35°C ~ +55°C (-31°F ~ +131°F) / * Start up should be done at above -30°C 0~95% RH (Non-condensing)
Certification	IP66, IK10, NEMA4X	IP66, IK10, NEMA4X	-	IP66, IK10, NEMA4X
Power Consumption	Max. 25.5W, Typ. 14.7W	Max. 23W, Typ. 14W	Max. 14.5W, Typ. 12W	Max. 25.5W, Typ. 14.7W
Dimensions (WxHxD) / Weight	Ø 158 x 293.3mm 3.1kg (6.83lb)	Ø 204.3 x 265mm (Ø 8.04" x 10.43") 2.7kg (5.95lb)	Ø 152 x 218mm (Ø 5.98" x 8.58") 1.7kg (3.75lb)	Ø 158 x 293.3mm 3.1kg (6.83lb)
Additional Features	Auto tracking (Based on MD)			



**QNP-6250H**  
2MP 25x PTZ Camera



**QNP-6320HS**  
2MP 32x PTZ Camera



**QNB-6002**  
2MP Box Camera



**QNF-9010**  
12MP Fisheye Camera



**QNF-8010**  
6MP Fisheye Camera

Imaging Device	1/2.8" CMOS	1/2.8" CMOS	1/2.8" CMOS	1/2.3" CMOS	1/1.8" CMOS
Resolution / Max. Frame Rate	2MP / 60fps	2MP / 60fps	2MP / 30fps	9MP / 30fps	4MP / 30fps
Min. Illumination	Colour: 0.05Lux (F1.6, 1/30sec) BW: 0.005Lux (F1.6, 1/30sec)	Colour: 0.05Lux (F1.6, 1/30sec) BW: 0.005Lux (F1.6, 1/30sec)	Colour: 0.01Lux (F1.2)	Colour: 0.39Lux (F2.2, 1/30sec)	Colour: 0.2Lux (F2.5)
Video Output	-		CVBS 1.0 Vp-p	CVBS 1.0 Vp-p	CVBS 1.0 Vp-p
Focal Length	4.44 ~ 111mm (25x) zoom	4.44 ~ 142.6mm (32x) zoom	-	1.08mm fixed	1.14mm fixed
Angular Field of View	H: 64.66° (Wide) ~ 2.99° (Tele) V: 38.08° (Wide) ~ 1.68° (Tele)	H: 64.66° (Wide) ~ 2.29° (Tele) V: 38.08° (Wide) ~ 1.30° (Tele)	-	H: 187° / V: 187° / D: 187°	H: 187° / V: 187° / D: 187°
Pan / Tilt / Rotate	-				
IR Viewable Length	-				
Day & Night	Auto (ICR)	Auto (ICR)	Auto (ICR)	Auto (Electrical)	Auto (Electrical)
Wide Dynamic Range	120dB				
Digital Noise Reduction	SSNRV	SSNRV	SSNR	SSNRV	SSNRV
Digital Image Stabilization	Support (built-in gyro sensor)	Support (built-in gyro sensor)	-	-	-
Analytics	Directional detection, Motion detection, Enter/Exit, Tampering, Virtual line Audio detection (with NWI/O Box)	Directional detection, Motion detection, Enter/Exit, Tampering, Virtual line Audio detection (with NWI/O Box)	Intelligent analytics	Defocus detection, Motion detection, Tampering	Intelligent analytics
Business Intelligence	-		-	People counting, Heatmap	People counting, Heatmap
Alarm I/O	Compatible with NWI/O Box (Optional)	Compatible with NWI/O Box (Optional)	1 / 1	-	-
Audio I/O	Compatible with NWI/O Box (Optional)	Compatible with NWI/O Box (Optional)	Line in / Line out	-	-
Video Compression	H.265 / H.264, MJPEG				
WiseStream	WiseStreamII				
Streaming	Up to 10 profiles	Up to 10 profiles	Up to 3 Profiles	Up to 3 profiles	Up to 3 profiles
Edge Storage	micro SD/SDHC/SDXC 1 slot 256GB	micro SD/SDHC/SDXC 1 slot 256GB	micro SD/SDHC/SDXC	micro SD/SDHC/SDXC	micro SD/SDHC/SDXC
Application Programming Interface	ONVIF Profile S/G/T SUNAPI (HTTP API) Wisenet open platform	ONVIF Profile S/G/T SUNAPI (HTTP API) Wisenet open platform	ONVIF profile S/G/T, SUNAPI, Wisenet open platform	ONVIF profile S/G/T, SUNAPI, Wisenet open platform	ONVIF profile S/G, SUNAPI, Wisenet open platform
Operating Temperature	-35°C ~ +55°C (-31°F ~ +131°F) / * Start up should be done at above -30°C 0~95% RH (Non-condensing)	-35°C ~ +55°C (-31°F ~ +131°F) / * Start up should be done at above -25°C 0~95% RH (Non-condensing)	-10°C ~ +55°C (-14°F ~ +131°F)	-10°C ~ +40°C (+14°F ~ +104°F)	-10°C ~ +55°C (+14°F ~ +131°F)
Certification	IP66, IK10, NEMA4X	IP66, IP67, IK10, NEMA4X	-	-	IP42
Power Consumption	Max. 23W, Typ. 14W	Max. 23W, Typ. 14W	PoE: Max 6.4W, typical 4.6W 12VDC: Max 5.8W, typical 4.1W	PoE: Max 7.7W, typical 6.4W	PoE: Max 6.4W, typical 4.6W
Dimensions (WxHxD) / Weight	Ø 204.3 x 265mm (Ø 8.04" x 10.43") 2.7kg (5.95lb)	Ø 227 x 299.2mm (Ø 8.94" x 11.78") 5.4kg (11.93lb)	W 73.8 x H 66.6 x D 136.2mm (2.91" x 2.62" x 5.36") 320g (0.71lb)	Ø 99 x 49mm (Ø 3.9" x 1.93") 370g (0.82lb)	Ø 99 x 49mm (Ø 3.9" x 1.93") 320g (0.705lb)
Additional Features	Auto tracking (Based on MD)		Hallway View	Panorama view, Business Intelligence	Panorama view, Business Intelligence



**TNV-7011RC**  
3MP Corner Mount Camera



**TNV-8011C**  
5MP Corner Mount Camera



**TNO-6322ER**  
2MP Explosion-proof IR Camera



**TNU-6322E**  
2MP Explosion-proof Camera



**TNU-6322ER**  
2MP Explosion-proof IR Camera

Imaging Device	1/2.8" CMOS			
Resolution / Max. Frame Rate	3MP / 30fps	5MP / 30fps	2MP / 60fps	
Min. Illumination	Colour: 0.3 lux (F2.0, 1/30sec) B/W: 0 lux (F2.0, 1/30sec)	Colour: 0.1 lux (F2.3, 1/30sec) B/W: 0.02 lux (F2.3, 1/30sec)	Colour: 0.05Lux (1/30sec, F1.6) B/W: 0Lux (IR LED on)	Colour: 0.05Lux (1/30sec, F1.6) B/W: 0.005 Lux (1/30sec, F1.6)
Video Output	CVBS: 1.0 Vp-p	CVBS: 1.0 Vp-p, Micro USB Type B	-	
Focal Length	2.8mm fixed focal	2.3mm fixed focal	4.44 ~ 142.6mm (32X) zoom	
Angular Field of View	H: 102° / V: 75° / D: 129°	H: 131° / V: 93.4° / D: 174°	H: 61.8° (Wide) ~ 2.19° (Tele) V: 36.2° (Wide) ~ 1.24° (Tele)	
Pan / Tilt / Rotate	- / 30° ~ 60° / -	-	-	360° Endless / 180° (-90° ~ 90°) / -
IR Viewable Length	10m (32.8ft)	-	70m	200m
Day & Night	Auto (ICR)			
Wide Dynamic Range	120dB			
Digital Noise Reduction	SSNRV	SSNR	SSNRV	
Digital Image Stabilization	Support			
Analytics	Tampering, Loitering, Directional detection, Defocus detection, Fog detection, Virtual line, Enter/Exit, Appear/Disappear, Audio detection, Face detection, Motion detection, Digital auto tracking, Sound classification, Shock detection	Defocus detection, Directional detection, Motion detection, Enter/Exit, Tampering, Virtual line, Audio detection	Defocus detection, Directional detection, Face detection, Motion detection, Appear/Disappear, Enter/Exit, Loitering, Tampering, Virtual line, Audio detection	Defocus detection, Directional detection, Fog detection, Face detection, Motion detection, Appear/Disappear, Enter/Exit, Loitering, Tampering, Virtual line, Audio detection
Business Intelligence	-			
Alarm I/O	1 / 1			
Audio I/O	Selectable (mic in/line in) / Line out			
Video Compression	H.265 / H.264, MJPEG			
WiseStream	WiseStreamII			
Streaming	Up to 10 profiles	Up to 3 profiles	Up to 10 Profiles	
Edge Storage	micro SD/SDHC/SDXC 1slot 256GB	micro SD/SDHC/SDXC 1slot 128GB	-	
Application Programming Interface	SUNAPI (HTTP API) Wisenet open platform	SUNAPI (HTTP API) Wisenet open platform	ONVIF profile S/G/T, SUNAPI, Wisenet open platform	ONVIF Profile S/G/T SUNAPI (HTTP API) Wisenet open platform
Operating Temperature	-10°C ~ +55°C (+14°F ~ +131°F) / 0~90% RH	-10°C ~ +55°C (+14°F ~ +131°F) / 0~95% RH	IR Off: -40°C ~ +60°C (-40°F ~ +140°F) / 0~95% RH IR On: -40°C ~ +55°C (-40°F ~ +131°F) / 0~95% RH	-40°C ~ +60°C (-40°F ~ +140°F) / 0~95% RH
Certification	IP66, IP6K9K, IK10+	IP66, IP6K9K, IK10	IP67, IK10, ATEX, IECEX, KCS	
Power Consumption	PoE: Max 12W, typical 10.1W, 12VDC: Max. 11W, typical 8.6W	PoE: Max 6.49W, typical 4.6W	24VAC: Max 45W	24VAC: Max. 99W
Dimensions (WxHxD) / Weight	Ø 295.5 x 113.5mm (Ø 11.6" x 4.47") 2.1kg (4.63lb)	W 170 x H 165 x D 78.8mm (6.69" x 6.49" x 3.1") 830g (1.83lb)	W 175 x H 242.5 x D 320mm (6.89x9.59x12.59") / 11.5kg (25.35lb)	W 611 x H 438 x D 235mm (24.06" x 17.24" x 9.25") 36kg (79.37lb)
Additional Features	-		Stainless(SUS316L) housing, Built in wiper	-



**TNU-6321**  
2MP Positioning PTZ Camera



**TNU-4041T / 4051T**  
VGA Thermal Positioning Camera



**TNO-4050T**  
VGA Thermal Bullet Camera



**TNO-4040T**  
VGA Thermal Bullet Camera



**TNO-4050T**  
VGA Thermal Bullet Camera

Imaging Device	VGA Uncooled micro bolometer (12µm)	Uncooled Micro bolometer		
Resolution / Max. Frame Rate	2MP / 60fps	640 x 480 / 30fps		
Min. Illumination	Colour: 0.05Lux (F1.6, 1/30sec) B/W: 0.005 Lux (F1.6, 1/30sec)	-		
Video Output	CVBS: 1.0 Vp-p		CVBS: 1.0 Vp-p, Micro USB Type B	
Focal Length	4.44 ~ 142.6mm (32x) zoom	19mm / 35mm fixed	35mm fixed	19mm fixed
Angular Field of View	H: 61.8° (Wide) ~ 2.19° (Tele) V: 36.2° (Wide) ~ 1.24° (Tele)	H: 32° / V: 24.3° / D: 39.2° H: 17.2° / V: 13° / D: 22°	H: 17.2° / V: 13° / D: 22°	H: 32° / V: 24.3° / D: 39.2°
Pan / Tilt / Rotate	360° Endless (130°) - 90° ~ 40° / -	360° Endless / -90° ~ 40° / -	-	
IR Viewable Length	200m with SPI-50 (Optional)	-		
Day & Night	Auto (ICR)	-		
Wide Dynamic Range	120dB	-		
Digital Noise Reduction	SSNRV	-		
Digital Image Stabilization	Support	Support (Built-in Gyro sensor)		
Analytics	Defocus detection, Directional detection, Fog detection, Face detection, Motion detection, Appear/Disappear, Enter/Exit, Loitering, Tampering, Virtual line, Audio detection	Directional detection, Motion detection, Appear/Disappear, Enter/Exit, Loitering, Tampering, Virtual line, Audio detection, Temperature detection, Sound classification, Shock detection	Intelligent analytics, Audio detection, Sound classification, Shock detection, Temperature change detection	
Business Intelligence	-			
Alarm I/O	1 / 1	1/2		
Audio I/O	Selectable (mic in/line in) / Line out			
Video Compression	H.265 / H.264, MJPEG			
WiseStream	WiseStreamII			
Streaming	Up to 10 Profiles			
Edge Storage	micro SD/SDHC/SDXC	Micro SD/SDHC/SDXC 1slot 256GB	micro SD/SDHC/SDXC	
Application Programming Interface	ONVIF Profile S/G/T SUNAPI (HTTP API) Wisenet open platform		ONVIF profile S/G, SUNAPI, Wisenet open platform	
Operating Temperature	-40°C ~ +55°C (-40°F ~ +131°F) / 0~90% RH		-40°C ~ +60°C (-40°F ~ +140°F)	
Certification	IP66, Safety (UL, KC-SDOC), EMC (FCC, CE, VCCI, RCM, KC)	IP66, NEMA 4X, IK10	IP66, NEMA 4X	IP66, NEMA 4X, IK10
Power Consumption	Max 100W (Heater On), typical 25W (Heater Off)	24VAC: Max 84W (Heater on), Max 62W (Heater off)	PoE: Max 10W 12VDC: Max 9W 24VAC: Max 10.5W	
Dimensions (WxHxD) / Weight	W 219 x H 528.2 x D 460mm (8.62" x 20.79" x 18.11") 14kg (30.86lb)	W 219 x H 528 x D 335mm (8.62" x 20.79" x 13.19") 11.7kg (25.79lb)	Ø 147.51 x 401.8mm (Ø 5.81" x 15.82") 3.17kg (7.0lb)	
Additional Features	-		Various colour palettes	



**TNO-4040T**  
VGA Thermal Bullet Camera



**TNO-4050T**  
VGA Thermal Bullet Camera



**TNO-4040T**  
VGA Thermal Bullet Camera



**TNO-4040TR**  
VGA Radiometric Thermal Bullet Camera



**TNO-4030T**  
VGA Thermal Bullet Camera



**TNO-4040TR**  
VGA Radiometric Thermal Bullet Camera



**TNO-4030T**  
VGA Thermal Bullet Camera



**TNO-3020T**  
QVGA Thermal Bullet Camera



**TNO-3030T**  
QVGA Thermal Bullet Camera



**TNO-3040T**  
QVGA Thermal Bullet Camera

Imaging Device	Uncooled Micro bolometer			
Resolution / Max. Frame Rate	640 x 480 / 30fps			
Min. Illumination	-			
Video Output	CVBS: 1.0 Vp-p, Micro USB Type B			
Focal Length	19mm fixed	35mm fixed	19mm fixed	13mm fixed
Angular Field of View	H: 32° / V: 24.3° / D: 39.2°	H: 17.2° / V: 13° / D: 22°	H: 32° / V: 24.3° / D: 39.2°	H: 32° / V: 24.3° / D: 39.2°
Pan / Tilt / Rotate	-			
IR Viewable Length	-			
Day & Night	-			
Wide Dynamic Range	-			
Digital Noise Reduction	-			
Digital Image Stabilization	Support (Built-in Gyro sensor)			
Analytics	Intelligent analytics, Audio detection, Sound classification, Shock detection, Temperature change detection			
Business Intelligence	-			
Alarm I/O	1 / 2			
Audio I/O	Selectable (mic in/line in) / Line out			
Video Compression	H.265 / H.264, MJPEG			
WiseStream	WiseStreamII			
Streaming	Up to 10 Profiles			
Edge Storage	micro SD/SDHC/SDXC			
Application Programming Interface	ONVIF profile S/G, SUNAPI, Wisenet open platform			
Operating Temperature	-40°C ~ +60°C (-40°F ~ +140°F)			
Certification	IP66, NEMA 4X, IK10	IP66, NEMA 4X	IP66, NEMA 4X, IK10	
Power Consumption	PoE: Max 10W 12VDC: Max 9W 24VAC: Max 10.5W			
Dimensions (WxHxD) / Weight	Ø 147.51 x 401.8mm (Ø 5.81" x 15.82") 3.17kg (7.0lb)	Ø 147.51 x 401.8mm (Ø 5.81" x 15.82") 3.17kg (7.0lb)	Ø 101.97 x 401.8mm (Ø 4.01" x 15.82") 3.12kg (6.89lb)	Ø 147.51 x 401.8mm (Ø 5.81" x 15.82") 3.17kg (7.0lb)
Additional Features	Various colour palettes	Various colour palettes	Various colour palettes Spot temperature reading	Various colour palettes

Imaging Device	Uncooled Micro bolometer			
Resolution / Max. Frame Rate	640 x 480 / 30fps		320 x 240 / 30fps	
Min. Illumination	-			
Video Output	CVBS: 1.0 Vp-p, Micro USB Type B			
Focal Length	19mm fixed	13mm fixed	4.7mm fixed focal	13.7mm fixed focal
Angular Field of View	H: 32° / V: 24.3° / D: 39.2°	H: 48.6° / V: 36.4° / D: 61.6°	H: 50° / V: 36.4° / D: 65.3°	H: 16° / V: 12° / D: 20°
Pan / Tilt / Rotate	-			
IR Viewable Length	-			
Day & Night	-			
Wide Dynamic Range	-			
Digital Noise Reduction	-			
Digital Image Stabilization	Support (Built-in Gyro sensor)			
Analytics	Intelligent analytics, Audio detection, Sound classification, Shock detection, Temperature detection			
Business Intelligence	-			
Alarm I/O	1 / 2			
Audio I/O	Selectable (mic in/line in) / Line out			
Video Compression	H.265 / H.264, MJPEG			
WiseStream	WiseStreamII			
Streaming	Up to 10 Profiles			
Edge Storage	micro SD/SDHC/SDXC			
Application Programming Interface	ONVIF profile S/G/T, SUNAPI, Wisenet open platform			
Operating Temperature	-40°C ~ +60°C (-40°F ~ +140°F)			
Certification	IP66, NEMA 4X, IK10			
Power Consumption	PoE: Max 10W 12VDC: Max 9W 24VAC: Max 10.5W		PoE: Max. 8.7W, typical 7.5W 12VDC: Max. 7.8W, typical 6.7W 24VAC: Max. 9.2W, typical 8W	
Dimensions (WxHxD) / Weight	Ø 101.97 x 401.8mm (Ø 4.01" x 15.82") 3.12kg (6.89lb)	Ø 147.51 x 401.8mm (Ø 5.81" x 15.82") 3.17kg (7.0lb)	Ø 147.51 x 375.3mm (Ø 5.81" x 14.78") 2.51kg (5.538lb)	
Additional Features	Various colour palettes Spot temperature reading	Various colour palettes		



**TNO-3050T**  
QVGA Thermal Bullet Camera



**TNO-L3030T**  
QVGA Thermal Bullet Camera



**TNO-L4030T**  
VGA Thermal Bullet Camera



**TID-600R**  
2MP Network Intercom Station

Imaging Device	Uncooled Micro bolometer	Uncooled Micro bolometer	Uncooled Micro bolometer	1/2.8" CMOS
Resolution / Max. Frame Rate	320 x 240 / 30fps	320 x 240 / 8fps	640 x 480 / 8fps	2MP / 60fps
Min. Illumination	-	-	-	Colour: 0.018lux (F1.6, 1/30sec) BW: 0 Lux (IR LED On)
Video Output	CVBS: 1.0 Vp-p, Micro USB Type B	CVBS: 1.0 Vp-p, Micro USB Type B	CVBS: 1.0 Vp-p, Micro USB Type B	CVBS: 1.0 Vp-p
Focal Length	35mm fixed focal	13.7mm fixed focal	13mm fixed focal	1.6mm fixed focal
Angular Field of View	H: 6.3° / V: 4.7° / D: 7.8°	H: 16°, V: 12°, D: 20°	H: 48.6°, V: 36.4°, D: 61.6°	H: 180° / V: 114° / D: 180°
Pan / Tilt / Rotate	-			
IR Viewable Length	-	-	-	5m
Day & Night	-	-	-	Auto (ICR)
Wide Dynamic Range	-	-	-	WDR (150dB)
Digital Noise Reduction	-	-	-	SSNRV
Digital Image Stabilization	Support (Built-in Gyro sensor)	Support (Built-in Gyro sensor)	Support (Built-in Gyro sensor)	Support
Analytics	Intelligent analytics Audio detection Sound classification Shock detection Temperature detection	Directional detection, motion detection, appear/disappear, enter/exit, loitering, tampering, virtual line, audio detection, temperature detection, sound classification, shock detection	Directional detection, motion detection, appear/disappear, enter/exit, loitering, tampering, virtual line, audio detection, temperature detection, sound classification, shock detection	Directional detection, Motion detection, Appear/Disappear, Enter/Exit, Loitering, Tampering, Virtual line, Audio detection, Shock detection, Sound classification
Business Intelligence	-			
Alarm I/O	1 / 2	1 / 2	1 / 2	Input 2ea / Output 1ea, Relay out 1ea (12VDC Max. 550mA with 2A adapter) Tampering switch, Touchless call
Audio I/O	Selectable (mic in/line in) / Line out	Selectable (mic in/line in) / Line out	Selectable (mic in/line in) / Line out	Built-in mic / Built-in speaker
Video Compression	H.265 / H.264, MJPEG			
WiseStream	WiseStreamII			
Streaming	Up to 10 Profiles			
Edge Storage	micro SD/SDHC/SDXC	Micro SD/SDHC/SDXC	Micro SD/SDHC/SDXC	micro SD/SDHC/SDXC 1 slot 256GB
Application Programming Interface	ONVIF profile S/G/T, SUNAPI, Wisenet open platform	ONVIF profile S/G/T, SUNAPI, Wisenet open platform	ONVIF profile S/G/T, SUNAPI, Wisenet open platform	ONVIF Profile S SUNAPI (HTTP API) Wisenet open platform
Operating Temperature	-40°C ~ +60°C (-40°F ~ +140°F)	-40°C ~ +60°C (-40°F ~ +140°F)	-40°C ~ +60°C (-40°F ~ +140°F)	-30°C ~ +55°C (-22°F ~ +131°F) 0~95% RH
Certification	IP66, NEMA 4X	IP66, NEMA 4X, IK10	IP66, NEMA 4X, IK10	IP65, IK08, NEMA4X, Safety (UL), EMC (FCC, CE)
Power Consumption	PoE: Max. 8.7W, typical 7.5W 12VDC: Max. 7.8W, typical 6.7W 24VAC: Max. 9.2W, typical 8W	PoE: Max. 8.7W, typical 7.5W 12VDC: Max. 7.8W, typical 6.7W 24VAC: Max. 9.2W, typical 8.0W	PoE: Max. 10W, typical 8.6W 12VDC: Max. 9W, typical 7.5W 24VAC: Max. 10.5W, typical 8.9W	PoE: Max. 12.95W, typical 9.1W 12VDC: Max. 17.6W, typical 7W * 12VDC power consumption includes 12VDC/550mA relay out
Dimensions (WxHxD) / Weight	Ø 147.51 x 401.3mm (Ø 5.81" x 15.79") 2.74kg (6.05lb)	Ø 147.51 x 375.3mm (58.07" x 14.76") 2.512g (5.538lb)	Ø 101.97x401.8mm (4.01" x 15.82") 3.124g (6.89lb)	W 49 x H 165 x D 48mm (1.93" x 6.5" x 1.89") 490g (1.08lb)
Additional Features	Various colour palettes	Various colour palettes	Various colour palettes	SIP, Directional detection, Motion detection, Appear/Disappear, Enter/Exit, Loitering, Tampering, Virtual line, Audio detection, Shock detection, Sound classification



**TNO-3010T**  
QVGA Thermal Bullet Camera



**TNO-4030TR**  
VGA Radiometric Thermal Bullet Camera



**TNO-L4030TR**  
VGA Radiometric Thermal Bullet Camera

Imaging Device	Uncooled micro bolometer		
Resolution / Max. FrameRate	640x480 / 30fps	640x480 / 30fps	640x480 / 8fps
NETD	< 60mK		
Pixel Size	12µm		
Video Out	CVBS 1.0 Vp-p, Micro USB Type B, 1280x720 for installation		
Focal Length (Zoom Ratio)	2.7mm fixed focal		
Angular Field of View	H: 92.0° / V: 65.5° / D: 125.7°		
Min. Object Distance	0.3m (0.98ft)		
Digital Image Stabilization	Support (built-in gyro sensor)		
Analytics	Directional detection, Motion detection, Appear/Disappear, Enter/Exit, Loitering, Tampering, Virtual line, Audio detection, Abnormal Temperature change detection, Sound classification, Shock detection		
Temperature Detect Range	-		
Temperature Accuracy	-		
Temperature Detection	3 Rectangular ROI zones		
Alarm I/O	1 / 2		
Audio I/O	Selectable (mic in/line in) / Line out		
Video Compression	H.265/H.264: Main/Baseline/High, MJPEG		
WiseStream	WiseStreamII		
Streaming	Up to 10 Profiles		
Edge Storage	Micro SD/SDHC/SDXC 1 slot 256GB		
Application Programming Interface	ONVIF Profile S/G/T SUNAPI (HTTP API) Wisenet open platform"		
Power Consumption	-	PoE: Max. 10W, typical 8.6W 12VDC: Max. 9W, typical 7.5W 24VAC: Max. 10.5W, typical 8.9W	PoE: Max. 10W, typical 8.6W 12VDC: Max. 9W, typical 7.5W 24VAC: Max. 10.5W, typical 8.9W
Product dimensions / weight	Ø 147.51 x 375.3mm (58.07 x 14.76") / 2512g (5.538lb)		
Additional Features	Various Colour Palettes, Hybrid palettes, Spot temperature reading, Handover		
Power Consumption	PoE: Max 10W 12VDC: Max 9W 24VAC: Max 10.5W	PoE: Max. 8.7W, typical 7.5W 12VDC: Max. 7.8W, typical 6.7W 24VAC: Max. 9.2W, typical 8W	PoE: Max. 8.7W, typical 7.5W 12VDC: Max. 7.8W, typical 6.7W 24VAC: Max. 9.2W, typical 8W
Dimensions (WxHxD) / Weight	Ø 101.97 x 401.8mm (Ø 4.01" x 15.82") 3.12kg (6.89lb)	Ø 147.51 x 375.3mm (Ø 5.81" x 14.78") 2.51kg (5.538lb)	Ø 147.51 x 375.3mm (Ø 5.81" x 14.78") 2.51kg (5.538lb)
Additional Features	Various colour palettes Spot temperature reading	Various colour palettes	Various colour palettes



# High performance NVR

High resolution and improved efficiency. Quick and precise search enabled by Hanwha Vision NVR

Hanwha Vision's NVR allows recording and streaming of videos in high resolution and enhances efficiency of event and channel management with the leading UI. It also offers AI based object detection and classification in addition to smart search.



## Monitor sub channels without registering them all

With the Virtual Channel View, user can register only one main channel for recording, and monitor sub channels without registering them to the NVR.

**Registered channel**  
Recording and monitoring



**Unregistered channel**  
Monitoring sub channels without recording

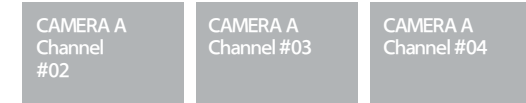

Using one channel on NVR  
(can monitor up to 4CH)

## Installation Wizard for easy auto recognition and setup

Local/web based installation wizard with a single UI provides easy and quick auto camera recognition and registration as well as configuration of each channel.

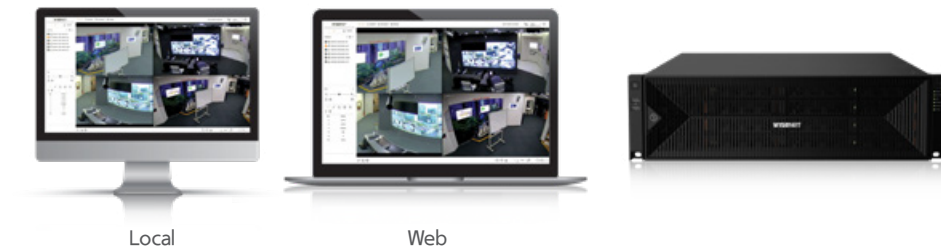

Local

Web



PRN-6400DB4  
64CH AI NVR



PRN-6400B4  
64CH AI NVR



PRN-3200B4  
32CH AI NVR



PRN-3200B2  
32CH AI NVR



PRN-1600B2  
16CH AI NVR

	PRN-6400DB4 64CH AI NVR	PRN-6400B4 64CH AI NVR	PRN-3200B4 32CH AI NVR	PRN-3200B2 32CH AI NVR	PRN-1600B2 16CH AI NVR
OS	Linux				
Supported Compression	H.265 / H.264, MJPEG, WiseStream				
Max. Recording Bit Rate	400Mbps	400Mbps	400Mbps	400Mbps	250Mbps
Max # of Cameras	64CH	64CH	32CH	32CH	16CH
Network Camera Resolution	32MP ~ CIF				
HDD Slot	16SATA(10TB per HDD), Hot-swap	16SATA(10TB per HDD), Hot-swap	16SATA(10TB per HDD), Hot-swap	8SATA(10TB per HDD), Hot-swap	8SATA(10TB per HDD), Hot-swap
Record Mode	Normal, Dual Stream, Schedule (Continuous/Event), Event (Pre/Post), Bookmark				
Event Trigger	Alarm Input, Video Loss, Camera Event (Sensor, MD, Video Analytics, Defocus, Audio), Dynamic Event, User Event				
Event Action	e-Mail, Event Push, PTZ Preset, Alarm Out, Buzzer, Monitor Out, FTP, SUNAPI Command, Shutdown				
External Storage	iSCSI	iSCSI	iSCSI	iSCSI storage	iSCSI storage
RAID	RAID 5/6				
Hot Swap	Yes				
Network Viewer Software	SSM, Webviewer, Smart Viewer, Wisenet mobile, Wisenet Viewer, Support CGI (SUNAPI) for integration to 3'rd party VMS				
Local Monitor	Support dual monitor HDMI 1 (Up to 4K), HDMI 2 (FHD)				
Network Camera Protocol	SUNAPI, ONVIF				
Power Input	100 ~ 240 VAC ± 10%, 50/60 Hz (Dual SMPS)	100 ~ 240 VAC ± 10%, 50/60 Hz	100 ~ 240 VAC ± 10% 50/60 Hz	100 ~ 240 VAC ± 10%: 50/60 Hz, 2.1 A	100 ~ 240 VAC ± 10%: 50/60 Hz, 2.1 A
Power Consumption	Max. 265W (16 HDD)	Max. 265W (16 HDD)	Max. 265W (16 HDD)	Max. 205W (With 10TB HDDs 8EA)	Max. 205W (With 10TB HDDs 8EA)
PoE Budget	-				

Additional Features
<ul style="list-style-type: none"> <li>LPR search (English, Numbers)</li> <li>AI search attribute (Person, Face, Vehicle, License plate ~ with AI cameras)</li> <li>N+1 failover supported</li> <li>PTZ camera configuration and control                             <ul style="list-style-type: none"> <li>Dynamic layout</li> <li>Virtual channel view</li> </ul> </li> </ul>

XRN-6420DB4/6420B4  
64CH NVRXRN-6410DB4/6410B4  
64CH NVRXRN-6410RB2  
64CH NVRXRN-6410B2  
64CH NVR

OS	Linux			
Supported Compression	H.265, H.264, MJPEG	H.265 / H.264, MJPEG, WiseStream	H.265 / H.264, MJPEG, WiseStream	H.265 / H.264, MJPEG, WiseStream
Max. Recording Bit Rate	520Mbps	400Mbps	400Mbps	400Mbps
Max # of Cameras	64CH			
Network Camera Resolution	32MP ~ CIF			
HDD Slot	16SATA(10TB per HDD)	16SATA(10TB per HDD)	8SATA(10TB per HDD)	8SATA(10TB per HDD)
Record Mode	Normal, Dual Stream, Schedule(Continuous/Event), Event (Pre/Post), Bookmark			
Event Trigger	Alarm Input, Video Loss, Camera Event (Sensor, MD, Video Analytics, Defocus, Audio), Dynamic Event, User Event			
Event Action	e-Mail, Event Push, PTZ Preset, Alarm Out, Buzzer, Monitor Out, FTP, SUNAPI Command, Shutdown			
External Storage	iSCSI storage	iSCSI	iSCSI	iSCSI
RAID	RAID-5/6	RAID 5/6	RAID 5/6	-
Hot Swap	Yes	Yes	Yes	-
Network Viewer Software	SSM, WAVE, Webviewer, Wisenet Viewer, Wisenet mobile Support CGI(SUNAPI) for integration to 3'rd party VMS	SSM, Webviewer, Smart Viewer, Wisenet mobile, Wisenet Viewer, Support CGI(SUNAPI) for integration to 3'rd party VMS	SSM, Webviewer, Smart Viewer, Wisenet mobile, Wisenet Viewer, Support CGI(SUNAPI) for integration to 3'rd party VMS	SSM, Webviewer, Smart Viewer, Wisenet mobile, Wisenet Viewer, Support CGI(SUNAPI) for integration to 3'rd party VMS
Local Monitor	Dynamic layout, Virtual channel view [Web] Dynamic layout	Support dual monitor HDMI 1 (Up to 4K), HDMI 2 (FHD)	Support dual monitor HDMI 1 (Up to 4K), HDMI 2 (FHD)	Support dual monitor HDMI 1 (Up to 4K), HDMI 2 (FHD)
Network Camera Protocol	SUNAPI, ONVIF	SUNAPI, ONVIF	SUNAPI, ONVIF	SUNAPI, ONVIF
Power Input	-	100 ~ 240 VAC ± 10%; 50/60 Hz, 2.7A (Dual SMPS / XRN-6410B4)	100 ~ 240 VAC ± 10%; 50/60 Hz	100 ~ 240 VAC ± 10%; 50/60 Hz
Power Consumption	-	Max. 265W (16 HDD)	Max. 160w (8HDD)	Max. 138W (8 HDD)
PoE Budget	-			
Additional Features	<ul style="list-style-type: none"> <li>N+1 failover supported</li> <li>AI search (BestShot, Attribute)</li> <li>- When integrated with AI cameras</li> <li>PTZ camera configuration and control</li> <li>Dual SMPS (6410DB4)</li> <li>Dynamic layout</li> <li>Virtual channel view</li> <li>Fisheye dewarping</li> </ul>	<ul style="list-style-type: none"> <li>N+1 failover supported</li> <li>AI search (BestShot, Attribute)</li> <li>- When integrated with AI cameras</li> <li>PTZ camera configuration and control</li> <li>Dual SMPS (6410DB4)</li> <li>Dynamic layout</li> <li>Virtual channel view</li> <li>Fisheye dewarping</li> </ul>	<ul style="list-style-type: none"> <li>N+1 failover supported</li> <li>AI search (BestShot, Attribute)</li> <li>- When integrated with AI cameras</li> <li>PTZ camera configuration and control</li> <li>Dynamic layout</li> <li>Virtual channel view</li> <li>Fisheye dewarping</li> </ul>	<ul style="list-style-type: none"> <li>N+1 failover supported</li> <li>AI search (BestShot, Attribute)</li> <li>- When integrated with AI cameras</li> <li>PTZ camera configuration and control</li> <li>Dynamic layout</li> <li>Virtual channel view</li> <li>Fisheye dewarping</li> </ul>

NEW

XRN-3220B4  
32CH NVRXRN-3210B4  
32CH NVRXRN-3210RB2  
32CH NVRXRN-3210B2  
32CH NVR

OS	Linux			
Supported Compression	H.265, H.264, MJPEG	H.265 / H.264, MJPEG, WiseStream	H.265 / H.264, MJPEG, WiseStream	H.265 / H.264, MJPEG, WiseStream
Max. Recording Bit Rate	520Mbps	400Mbps	400Mbps	400Mbps
Max # of Cameras	32CH			
Network Camera Resolution	32MP ~ CIF			
HDD Slot	16SATA(10TB per HDD)	16SATA(10TB per HDD)	8SATA(10TB per HDD)	8SATA(10TB per HDD)
Record Mode	Normal, Dual Stream, Schedule(Continuous/Event), Event (Pre/Post), Bookmark			
Event Trigger	Alarm Input, Video Loss, Camera Event (Sensor, MD, Video Analytics, Defocus, Audio), Dynamic Event, User Event			
Event Action	e-Mail, Event Push, PTZ Preset, Alarm Out, Buzzer, Monitor Out, FTP, SUNAPI Command, Shutdown			
External Storage	iSCSI storage	iSCSI	iSCSI	iSCSI
RAID	RAID-5/6	RAID 5/6	RAID 5/6	-
Hot Swap	Yes	Yes	Yes	-
Network Viewer Software	SSM, WAVE, Webviewer, Wisenet Viewer, Wisenet mobile Support CGI(SUNAPI) for integration to 3'rd party VMS			
Local Monitor	Dynamic layout, Virtual channel view [Web] Dynamic layout	Support dual monitor HDMI 1 (Up to 4K), HDMI 2 (FHD)	Support dual monitor HDMI 1 (Up to 4K), HDMI 2 (FHD)	Support dual monitor HDMI 1 (Up to 4K), HDMI 2 (FHD)
Network Camera Protocol	SUNAPI, ONVIF	SUNAPI, ONVIF	SUNAPI, ONVIF	SUNAPI, ONVIF
Power Input	-	100 ~ 240 VAC ± 10%; 50/60 Hz, 2.7A	100 ~ 240 VAC ± 10%; 50/60 Hz	100 ~ 240 VAC ± 10%; 50/60 Hz
Power Consumption	-	Max. 265W (16 HDD)	Max. 160W (8 HDD)	Max. 138W (8 HDD)
PoE Budget	-			
Additional Features	<ul style="list-style-type: none"> <li>N+1 failover supported</li> <li>AI search (BestShot, Attribute)</li> <li>- When integrated with AI cameras</li> <li>PTZ camera configuration and control</li> <li>Fisheye dewarping</li> </ul>			



**XRN-1620SB1**  
16CH NVR



**XRN-1620B2**  
16CH NVR



**XRN-1620B2**  
16CH NVR



**XRN-820S**  
8CH NVR



**XRN-815S**  
8CH NVR

NETWORK

ANALOG

PERIPHERAL

INSTALLATION SOLUTION

OS	Linux				
Supported Compression	H.265 / H.264, MJPEG, WiseStream	H.265 / H.264, MJPEG, WiseStream	H.265 / H.264, MJPEG, WiseStream	H.265 / H.264, MJPEG, WiseStream	H.265 / H.264, MJPEG
Max. Recording Bit Rate	140Mbps	140Mbps	140Mbps	100Mbps	100Mbps
Max # of Cameras	16CH	16CH	16CH	8CH	8CH
Network Camera Resolution	32MP ~ CIF	32MP ~ CIF	32MP ~ CIF	32MP ~ CIF	12MP ~ CIF
HDD Slot	Up to 4 SATA (Max. 24TB)	Up to 4 SATA (Max. 24TB)	Up to 8 SATA (Max. 80TB)	Up to 2 SATA (Max. 12TB)	Up to 2 SATA (Max. 20TB)
Record Mode	Normal, Dual Stream, Schedule (Continuous/Event), Event (Pre/Post)	Normal, Dual Stream, Schedule (Continuous/Event), Event (Pre/Post)	Normal, Dual Stream, Schedule (Continuous/Event), Event (Pre/Post)	Normal, Dual Stream, Schedule (Continuous/Event), Event (Pre/Post)	Normal, Dual Stream, Schedule (Continuous/Event), Event (Pre/Post), Bookmark
Event Trigger	Alarm Input, Video Loss, Camera Event (Sensor, MD, Video Analytics, Defocus, Audio), Dynamic Event, User Event				
Event Action	e-Mail, Event Push, PTZ Preset, Alarm Out, Buzzer, Monitor Out, FTP, SUNAPI Command, Shutdown				
External Storage	-				
RAID	-				
Hot Swap	-				
Network Viewer Software	SSM, Webviewer, Smart Viewer, Wisenet mobile, Wisenet Viewer, Support CGI (SUNAPI) for integration to 3'rd party VMS				
Local Monitor	Support dual monitor HDMI 1 (Up to 4K), HDMI 2 (FHD)	Support dual monitor HDMI 1 (Up to 4K), HDMI 2 (FHD)	Support dual monitor HDMI 1 (Up to 4K), HDMI 2 (FHD)	Support dual monitor HDMI 1 (Up to 4K), HDMI 2 (FHD)	HDMI1: 3840x2160(30Hz), HDMI2: 1920x1080(60Hz)
Network Camera Protocol	SUNAPI, ONVIF				
Power Input	100 ~ 240 VAC ± 10%, 50/60 Hz				
Power Consumption	Max. 310W	Max. 310W	Max. 130W	Max. 160W	Max 165W(2HDD, PoE On)
PoE Budget	200W	200W	-	100W	100W
Additional Features	<ul style="list-style-type: none"> <li>PoE supported</li> <li>N+1 failover supported</li> <li>AI search (BestShot, Attribute) -When integrated with AI cameras</li> <li>PTZ camera configuration and control</li> </ul>				



**XRN-420S**  
4CH NVR



**QRN-1630S**  
16CH NVR



**QRN-830S**  
8CH NVR



**QRN-430S**  
4CH NVR

NETWORK

ANALOG

PERIPHERAL

INSTALLATION SOLUTION

OS	Linux			
Supported Compression	H.265/H.264, MJPEG			
Max. Recording Bit Rate	50Mbps	128Mbps	Max. 80Mbps	40Mbps
Max # of Cameras	4CH	16CH	8CH	4CH
Network Camera Resolution	8MP ~ CIF			
HDD Slot	Up to 1 SATA (Max. 6TB)	Up to 2 SATA (Max. 20TB)	Up to 1 SATA (Max. 6TB)	Up to 1 SATA (Max. 6TB)
Record Mode	Normal, Dual Stream, Schedule (Continuous/Event), Event (Pre/Post), Bookmark			
Event Trigger	Alarm Input, Video Loss, Camera Event (Sensor, MD, Video Analytics, Defocus, Audio), Dynamic Event	Alarm Input, Video Loss, Camera Event (Sensor, MD, Video Analytics, Defocus, Audio), Dynamic Event, User Event	Alarm Input, Video Loss, Camera Event (Sensor, MD, Video Analytics, Defocus, Audio), Dynamic Event, User Event	Alarm Input, Video Loss, Camera Event (Sensor, MD, Video Analytics, Defocus, Audio), Dynamic Event
Event Action	e-Mail, Event Push, PTZ Preset, Alarm Out, Buzzer, Monitor Out	e-Mail, Event Push, PTZ Preset, Alarm Out, Buzzer, Monitor Out, FTP, SUNAPI Command, Shutdown	e-Mail, Event Push, PTZ Preset, Alarm Out, Buzzer, Monitor Out, FTP, SUNAPI Command, Shutdown	e-Mail, Event Push, PTZ Preset, Alarm Out, Buzzer, Monitor Out
External Storage	-			
RAID	-			
Hot Swap	-			
Network Viewer Software	WAVE, SSM, Webviewer, Smart Viewer, Wisenet mobile Support CGI (SUNAPI) for integration to 3'rd party VMS	SSM, Webviewer, Smart Viewer, Wisenet mobile, Wisenet Viewer, Support CGI (SUNAPI) for integration to 3'rd party VMS	SSM, Webviewer, Smart Viewer, Wisenet mobile, Wisenet Viewer, Support CGI (SUNAPI) for integration to 3'rd party VMS	SSM, Webviewer, Smart Viewer, Wisenet mobile, Wisenet Viewer, Support CGI (SUNAPI) for integration to 3'rd party VMS
Local Monitor	HDMI: 3840x2160, VGA: 1920x1080	HDMI1: 3840 x 2160(30Hz), HDMI2: 1920 x 1080(60Hz)	HDMI: 3840 x 2160 (30Hz)	HDMI 1 (Up to 4K)
Network Camera Protocol	SUNAPI, ONVIF			
Power Input	100 ~ 240 VAC ± 10%; 50/60 Hz	100 ~ 240 VAC ± 10%; 50/60 Hz	54VDC / 1.55A	100 ~ 240 VAC ± 10%; 50/60 Hz
Power Consumption	Max 67W(1HDD, PoE On)	Max. 200W (2HDD, PoE ON)	Max 84W (1HDD, PoE ON)	Max 52W (1HDD, PoE On)
PoE Budget	50W	130W	65W	35W
Additional Features	<ul style="list-style-type: none"> <li>PoE supported</li> <li>N+1 failover supported</li> <li>AI search (BestShot, Attribute) -When integrated with AI cameras</li> <li>PTZ camera configuration and control</li> </ul>	<ul style="list-style-type: none"> <li>PoE supported</li> <li>N+1 failover supported</li> <li>ARB (Auto Recovery Backup) redundancy supported</li> <li>PTZ camera configuration and control</li> <li>Easy configuration (Setup Wizard, P2P (QR Code))</li> </ul>	<ul style="list-style-type: none"> <li>PoE supported</li> <li>N+1 failover supported</li> <li>ARB (Auto Recovery Backup) redundancy supported</li> <li>PTZ camera configuration and control</li> <li>Easy configuration (Setup Wizard, P2P (QR Code))</li> </ul>	<ul style="list-style-type: none"> <li>PoE supported</li> <li>N+1 failover supported</li> <li>ARB (Auto Recovery Backup) redundancy supported</li> <li>PTZ camera configuration and control</li> <li>Easy configuration (Setup Wizard, P2P (QR Code))</li> </ul>

# Viewer

Costless yet powerful NVR·DVR Management Software

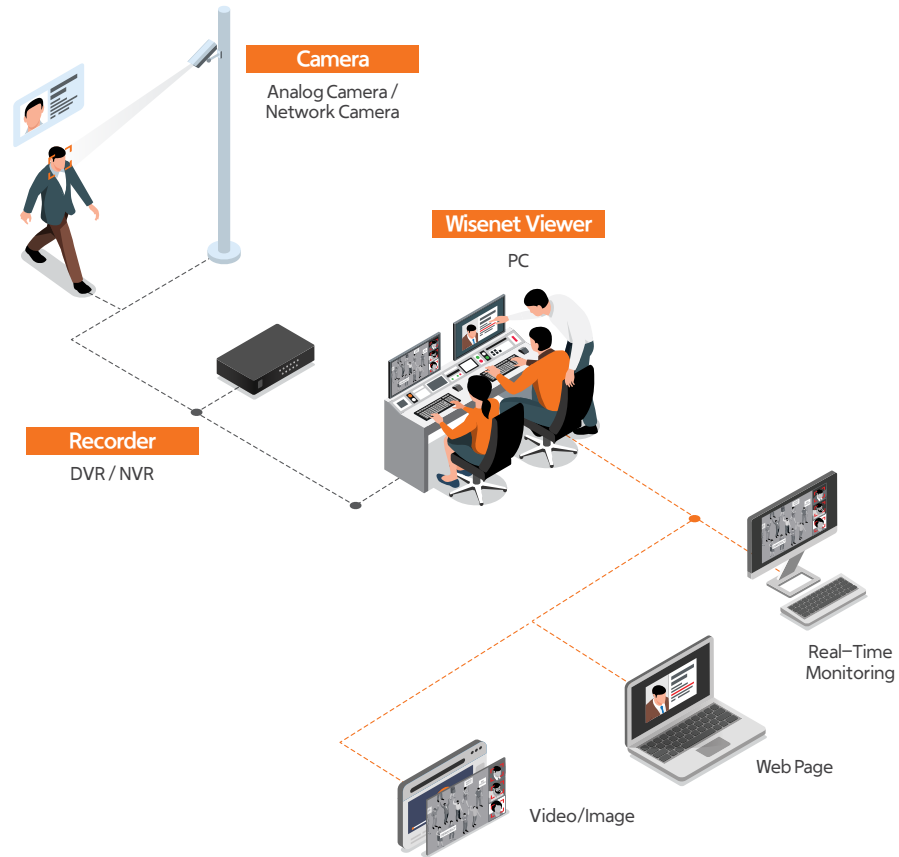

## Monitoring with PC gets easier

- Supports multiple OS (Windows, macOS)
- Flexible channel division and custom layout
- AI search (Person, Face, Vehicle, LPR)
- Fisheye de-warping
- Displays web pages (ex. NVR web-viewer) and video tutorials
- Allows videos to be directly saved to PC
- Event trigger and action rule management
- Remote connection (DDNS/P2P)

\* Available on Windows, macOS

## Effective monitoring with essential features

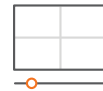

Customisable channel layout & Timeline



Easy monitoring with Fisheye Dewarping



Intelligent monitoring powered by AI Search

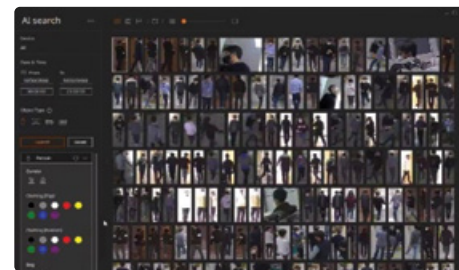

## Encoder



SPE-1630  
16CH Encoder



SPE-420  
4CH Encoder

Max. # of Cameras	16	4
Supported Compression	H.265 / H.264, MJPEG	H.265 / H.264, MJPEG
Max. Resolution	5MP/4MP/1080p/720p/WD1/4CIF/CIF	5MP/4MP/1080p/720p/WD1/4CIF/CIF
Max. Frame Rate per Channel	5MP: 12fps/CH, 4MP: 15fps/CH, 1080p/720p/WD1/4CIF/CIF: 30fps/CH(N), 25fps/CH(P)	5MP: 12fps/CH, 4MP: 15fps/CH, 1080p/720p/WD1/4CIF/CIF: 30fps/CH(N), 25fps/CH(P)
Bi-Directional Audio	Support	Support
RS-485	Support	Support
Alarm I/O	4 / 1	4 / 2
Application Programming Interface	ONVIF profile S, SUNAPI	ONVIF profile S, SUNAPI
Power	MAX : 20W (12V, 1.67A)	MAX : 5W (PoE & 12VDC)

## Decoder



SPD-152  
1 Monitor Decoder

Video Out	HDMI (2ea)
Resolution	HDMI# 1 up to 4K, HDMI# 2 up to 1080p
Display	Max. 64ch decoding Decoding performance : 8M@60fps, 2M@360fps
Power	Dual Power : 12VDC, PoE (IEEE802.3af)
Additional Features	Multi adapter for monitor back mount (VESA)

# Wisenet WAVE





## Video Management System

### Intuitive and Easy to Use

- An intuitive 'drag & drop' tool makes it easy for operators to set a display of live and recorded images on a single screen or video wall, with customisable layouts and sizes.
- Zoom windows enable operators to zoom in to see close up detail of any suspicious activity.
- Motion detection and video analytics support can be configured to generate alerts when incidents occur.
- A wide range of smart, keyword, calendar and preview search options facilitate rapid retrieval of recorded video.

### An Operating System to Suit Your Needs

Wisenet WAVE has applications for all major operating systems so users are not limited by what device or operating system they choose to use on their desktops, mobile devices, rack mount servers, or low-powered embedded devices. (For embedded devices, please contact Hanwha Vision Support)

 <b>WAVE Sync</b> A cloud-based service that enables simple, centralised remote access and insight into any Wisenet WAVE system.	 <b>Desktop</b> A rich media player designed to view and manage a single Wisenet WAVE system from a desktop or laptop PC.	 <b>Mobile</b> A mobile app designed for viewing Wisenet WAVE system video and archives while on-the-go.	 <b>Server</b> A media server responsible for discovering, connecting to, and managing system devices and data.
--	---	--	---

Supported Browsers	Desktop OS Support	Mobile OS Support	Server OS Support
Google Chrome	Microsoft Windows	Google Android	Microsoft Windows
Mozilla Firefox	Ubuntu Linux	Apple iOS	Ubuntu Linux
Opera / Opera Neon	Apple macOS		
Microsoft Edge			
Apple Safari			

## Cloud

### Wisenet WAVE Sync

A cloud-based service that can be remotely accessed by an unlimited number of authorised users from anywhere in the world.

### Setup in Seconds

- Step 1:** Create Wisenet WAVE Sync Account
- Step 2:** Link your System to Wisenet WAVE Sync
- Step 3:** Connect, View and Manage from anywhere



# Wisenet SSM

### Ideal choice for integrated monitoring

Wisenet SSM (Smart Security Manager) is a video monitoring software that maximises the operational efficiency of Hanwha Vision products (Network camera, Encoder, DVR and NVR). It provides seamless system integration and central monitoring.



Cost Competitiveness	High reliability	Convenient Operation
Impressive features that are cost-effective	Superb device compatibility offered as a VMS of device manufacturer	A single manufacturer providing unified user experience
One-time licensing cost (No cost for upgrades and maintenance)	Integrated operation of H/W and S/W for efficient maintenance and management	Leverage features to improve operations
High quality VMS features	Dashboard that can monitor device status	Highly versatile for different environments

### AI video search

Connect Hanwha Vision AI cameras to SSM.

#### • Best Shot search

System operators can utilise SSM's 'AI video search' feature to easily search specific events in the video by designating distinctive attributes of objects such as faces and vehicles. If a user searches specific attributes such as "red motorcycle" or "man wearing shorts", the best still cuts of the classified objects in the video will be retrieved. Best Shot can be used as forensic data for accident investigations, playing back video that includes the images.

 <b>Hanwha Vision SSM search</b> Support quick search using attributes	 <b>Best Shot</b> Object detection & classification (Person, face, vehicle, licence plate)
---	---

### Stable monitoring

SSM provides safe and stable monitoring environment through Failover.

#### • Vehicle management & event search

Failover priority (High, medium, never) can be configured for each channel. If a camera is failed, high priority cameras will be failed over at first. Users can record and save important footage without loss of data.

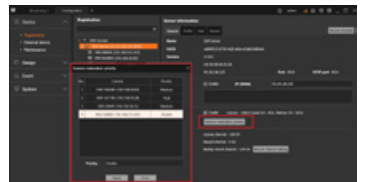

# IP Audio System

IP audio meets network surveillance system for enhanced safety and operational efficiency.



**TTS**  
Text To Speech



**PoE & PoE+**  
Dual Support +



**SIP**  
PBX integration



**Scheduler**  
Day, Week, Month and Year

Motion Detection

Please stay away from the fence

## IP Speakers



SPA-C100B / SPA-C100W  
Ceiling Speaker



SPA-P100B / SPA-P100W  
Pendant speaker



SPA-W100B / SPA-W100W  
Wall speaker



SPA-H100B / SPA-H100W  
Horn speaker

Amplifier	Built in 10W Class D			
Ethernet	10/100 Base-T			
Internal Memory	1 GBytes			
Max. Sound Pressure Level	100dB	101dB	101dB	125dB
Frequency Range (-10dB)	120Hz~20kHz	130Hz~20kHz	120Hz~20kHz	650Hz~5.3kHz
Sensitivity (1Watt)	90dB	91dB	91dB	111dB
Power	PoE/ PoE+			
TTS	Korean, English(US, UK), German, French, Spanish, Russian			

## IP Audio Module



SPA-D1000  
Audio Module

Amplifier	Built in 10W Class D
Ethernet	10/100 Base-T
Internal Memory	1 GBytes

## IP Audio Server



SPA-S1000  
Audio Server

Ethernet	100/1000 Base-T
Power	AC 120~240V, 50/60Hz, 10W DC24V, 350mA
Functional Monitoring	Connection verification, Built-in system logging

## IP Microphone



SPA-M1000  
Microphone

Ethernet	100/1000 Base-T
Mic Input Sensitivity	-50dBV ± 3dB
Mic Frequency Response	100Hz ~ 18kHz
Power	Max. 10W, DC24V PoE (IEEE 802.3 af type 1 Class 3)
Functional Monitoring	Connection verification, Built-in system logging



**HCB-7000A**  
QHD Box Camera



**HCO-7070RA**  
QHD IR Bullet Camera



**HCO-7010RA/20RA/30RA**  
QHD IR Bullet Camera



**HCD-7070RA**  
QHD IR Dome Camera

Imaging Device	1/3" CMOS			
Resolution	2560 x 1440			
Min. Illumination	Colour : 0.16Lux (F1.2) B/W : 0.009Lux (F1.2)	Colour : 0.16Lux (F1.6) B/W : 0Lux (IR LED on)	Colour : 0.26Lux (F1.8) (HCO-7010R) 0.27Lux (F2.0) (HCO-7020R/7030R) B/W : 0Lux (IR LED on)	Colour : 0.16Lux (F1.6) B/W : 0Lux (IR LED on)
Focal Length	-	3.2 ~ 10mm (3.1x) varifocal	2.8mm fixed (HCO-7010R) 4.0mm fixed (HCO-7020R) 6.0mm fixed (HCO-7030R)	3.2 ~ 10mm (3.1x) varifocal
Angular Field of View	-	H: 93.48° (Wide) ~ 29.44° (Tele) V: 50.47° (Wide) ~ 16.64° (Tele) D: 112.53° (Wide) ~ 33.7° (Tele)	H: 107.48° / V: 59.67° / D: 122.01° (HCO-7010RA) H: 78.22° / V: 41.21° / D: 87.91° (HCO-7020RA) H: 49.01° / V: 27.61° / D: 55.6° (HCO-7030RA)	H: 93.48° (Wide) ~ 29.44° (Tele) V: 50.47° (Wide) ~ 16.64° (Tele) D: 112.53° (Wide) ~ 33.7° (Tele)
Pan / Tilt / Rotate	-	-	-	0° ~ 350° / 0° ~ 63° / 0° ~ 355°
IR Viewable Length	-	30m (98.43ft)	20m (65.62ft) (HCO-7010R) 25m (82.02ft) (HCO-7020R) 30m (98.43ft) (HCO-7030R)	20m (65.62ft)
Day & Night	Auto (ICR)			
Backlight Compensation	BLC/HLC/DWDR			
Digital Noise Reduction	2D DNR			
Motion detection	Support			
Privacy Masking	2 Zones			
Alarm I/O	0/1	0/1	0/1	0/1
Protocol	AHD : ACP (AHD Coax Protocol), CVBS : Pelco-C (Coaxitron), RS-485 : Samsung T, Pelco D/P	AHD : ACP (AHD Coax Protocol), CVBS : Pelco-C (Coaxitron)	AHD : ACP (AHD Coax Protocol), CVBS : Pelco-C (Coaxitron)	AHD : ACP (AHD Coax Protocol), CVBS : Pelco-C (Coaxitron)
Operating Temperature	-10°C ~ +55°C (+14°F ~ +131°F)	-30°C ~ +55°C (-22°F ~ +131°F) * Start up above -10°C (+14°F)	-30°C ~ +55°C (-22°F ~ +131°F) * Start up above -10°C (+14°F)	-10°C ~ +55°C (+14°F ~ +131°F)
Certification	-	IP66, IK10	IP66, IK10	-
Power Consumption	12VDC & 24VAC : Max 3.6W	12VDC & 24VAC : Max 5.8W	12VDC : Max 5W	12VDC & 24VAC : Max 5.8W
Dimensions (WxHxD) / Weight	W 59.6 x H 68.4 x D 92.7mm (2.35" x 2.69" x 3.65") 186g (0.41lb)	Ø 78 x 259.8mm (Ø 3.07" x 10.23") (Without sunshield) 914g (2.02lb)	Ø 70 x 246mm (Ø 2.76" x 9.69") (Without sunshield) 670g (1.48lb)	Ø 119.8 x 98.5mm (Ø 4.72" x 3.88") 320g (0.71lb)
Additional Features	Video Transmission up to 500m (5C2V Coaxial Cable)			



**HCD-7010RA/20RA/30RA**  
QHD IR Dome Camera



**HCV-7070RA**  
QHD IR Vandal Dome Camera



**HCV-7010RA/20RA/30RA**  
QHD IR Vandal Dome Camera



**HCB-6001**  
1080p HD Box Camera

Imaging Device	1/3" CMOS		1/2.8" CMOS	
Resolution	2560 x 1440		1920 x 1080	
Min. Illumination	Colour : 0.26Lux (F1.8) (HCD-7010RA) 0.27Lux (F2.0) (HCD-7020R/7030RA) B/W : 0Lux (IR LED on)	Colour : 0.16Lux (F1.6) B/W : 0Lux (IR LED on)	Colour : 0.26Lux (F1.8) (HCV-7010R) 0.27Lux (F2.0) (HCV-7020R/7030R) B/W : 0Lux (IR LED on)	Colour : 0.09Lux (F1.2) B/W : 0.009Lux (F1.2)
Focal Length	2.8mm fixed (HCD-7010RA) 4.0mm fixed (HCD-7020RA) 6.0mm fixed (HCD-7030RA)	3.2 ~ 10mm (3.1x) varifocal	2.8mm fixed (HCV-7010R) 4.0mm fixed (HCV-7020R) 6.0mm fixed (HCV-7030R)	-
Angular Field of View	H: 107.48° / V: 59.67° / D: 122.01° (HCD-7010RA) H: 78.22° / V: 41.21° / D: 87.91° (HCD-7020RA) H: 49.02° / V: 27.61° / D: 55.6° (HCD-7030RA)	H: 93.48° (Wide) ~ 29.44° (Tele) V: 50.47° (Wide) ~ 16.64° (Tele) D: 112.53° (Wide) ~ 33.7° (Tele)	H: 107.48° / V: 59.67° / D: 122.01° (HCV-7010R) H: 78.22° / V: 41.21° / D: 87.91° (HCV-7020R) H: 49.01° / V: 27.61° / D: 55.6° (HCV-7030R)	-
Pan / Tilt / Rotate	0° ~ 350° / 0° ~ 67° / 0° ~ 355°		0° ~ 350° / 0° ~ 67° / 0° ~ 355°	
IR Viewable Length	20m (65.62ft) (HCD-7010RA) 25m (82.02ft) (HCD-7020RA) 30m (98.43ft) (HCD-7030RA)	30m (98.43ft)	20m (65.62ft) (HCV-7010R) 25m (82.02ft) (HCV-7020R) 30m (98.43ft) (HCV-7030R)	-
Day & Night	Auto (ICR)			
Backlight Compensation	BLC/HLC/DWDR		BLC/HLC/DWDR	
Digital Noise Reduction	2D DNR		SSNRIV	
Motion detection	Support			
Privacy Masking	2 Zones		4 Zones	
Alarm I/O	MD Output 1			
Protocol	AHD : ACP (AHD Coax Protocol), CVBS : Pelco-C (Coaxitron)	AHD : ACP (AHD Coax Protocol), CVBS : Pelco-C (Coaxitron)	AHD : ACP (AHD Coax Protocol), CVBS : Pelco-C (Coaxitron)	AHD : ACP (AHD Coax Protocol), CVBS : Pelco-C (Coaxitron), CCP (CVI Coax Protocol), TCP (TVI Coax Protocol), RS-485 : Samsung T, Pelco D/P, Panasonic, Bosch, Honeywell, Vicon, GE, AD
Operating Temperature	-10°C ~ +55°C (+14°F ~ +131°F)	-30°C ~ +55°C (-22°F ~ +131°F) * Start up above -10°C (+14°F)	-30°C ~ +55°C (-22°F ~ +131°F) * Start up above -10°C (+14°F)	-10°C ~ +55°C (+14°F ~ +131°F)
Certification	-	IP66, IK10	IP66, IK10	-
Power Consumption	12VDC : Max 5W	12VDC & 24VAC : Max 5.8W	12VDC : Max 5W	12VDC & 24VAC : Max 6W
Dimensions (WxHxD) / Weight	Ø 110.1 x 86.1mm (Ø 4.33" x 3.39") 240g (0.53lb)	Ø 137 x 106.1mm (Ø 5.39" x 4.18") 715g (1.58lb)	Ø 120.3 x 91.7mm (Ø 4.74" x 3.61") 510g (1.12lb)	W 130.9 x H 73.1 x D 67.2mm (5.15" x 2.88" x 2.65") 287g (0.63lb)
Additional Features	Video Transmission up to 500m (5C2V Coaxial Cable)			



**HCB-6000**  
1080p HD Box Camera



**HCO-6080R**  
1080p HD IR Bullet Camera



**HCO-6070R**  
1080p HD IR Bullet Camera



**HCO-6020R**  
1080p HD IR Bullet Camera

Imaging Device	1/2.8" CMOS	1/2.8" CMOS	1/2.8" CMOS	
Resolution	1920 x 1080	1920 x 1080	1920 x 1080	
Min. Illumination	Colour: 0.09Lux (F1.2) B/W: 0.009Lux (F1.2)	Colour: 0.11Lux (F1.6) B/W: 0Lux (IR LED on)	Colour: 0.11Lux (F1.6) B/W: 0Lux (IR LED on)	Colour: 0.17Lux (F1.6) B/W: 0Lux (IR LED on)
Focal Length	-	3.2 ~ 10mm (3.1x) motorized varifocal	3.2 ~ 10mm (3.1x) varifocal	4mm fixed (F1.6)
Angular Field of View	-	H: 110.2° (Wide) ~ 32° (Tele) V: 55.4° (Wide) ~ 18° (Tele) D: 128.4° (Wide) ~ 36.6° (Tele)	H: 110.2° (Wide) ~ 32° (Tele) V: 55.4° (Wide) ~ 18° (Tele) D: 128.4° (Wide) ~ 36.6° (Tele)	H: 87.6° / V: 46.4° / D: 104.5°
Pan / Tilt / Rotate	-	-	-	-
IR Viewable Length	-	30m (98.43ft)	30m (98.43ft)	30m (98.43ft)
Day & Night	Auto (ICR)			
Backlight Compensation	WDR (120dB)			
Digital Noise Reduction	SSNRIV			
Motion detection	Support			
Privacy Masking	8 Zones			
Alarm I/O	MD Output 1		-	
Protocol	AHD: ACP (AHD Coax Protocol), CVBS: Pelco-C (Coaxitron), CCP (CVI Coax Protocol), TCP (TVI Coax Protocol), RS-485: Samsung T, Pelco D/P, Panasonic, Bosch, Honeywell, Vicon, GE, AD	AHD: ACP (AHD Coax Protocol), CVBS: Pelco-C (Coaxitron), CCP (CVI Coax Protocol), TCP (TVI Coax Protocol)	AHD: ACP (AHD Coax Protocol), CVBS: Pelco-C (Coaxitron), CCP (CVI Coax Protocol), TCP (TVI Coax Protocol)	
Operating Temperature	-10°C ~ +55°C (+14°F ~ +131°F)	-30°C ~ +55°C (-22°F ~ +131°F) *Start up above -10°C (+14°F)	-30°C ~ +55°C (-22°F ~ +131°F) *Start up above -10°C (+14°F)	-30°C ~ +55°C (-22°F ~ +131°F) *Start up above -10°C (+14°F)
Certification	-	IP66, IK10	IP66, IK10	IP66
Power Consumption	12VDC & 24VAC: Max 3.5W	12VDC & 24VAC: Max 5.8W	12VDC & 24VAC: Max 6W	12VDC: Max 5.4W
Dimensions (WxHxD) / Weight	W68.4 x H59.6 x D92.7mm (2.69" x 2.35" x 3.65") 186g (0.41lb)	Ø78 x 259.8mm (Ø3.07" x 10.23") (Without sunshield) 948g (2.09lb)	Ø78 x 259.8mm (Ø3.07" x 10.23") (Without sunshield) 914g (2.02lb)	Ø58.6 x 165.2mm (Ø2.31" x 6.5") (Without sunshield) 279g (0.62lb)
Additional Features	Video transmission up to 500m (5C2V Coaxial Cable)			



**HCD-6080R/6070R**  
1080p HD IR Dome Camera



**HCD-6020R**  
1080p HD IR Dome Camera



**HCD-6010**  
1080p HD Dome Camera



**HCV-6080R/6070R**  
1080p HD IR Vandal Dome Camera

Imaging Device	1/2.8" CMOS			
Resolution	1920 x 1080			
Min. Illumination	Colour: 0.11Lux (F1.6) B/W: 0Lux (IR LED on)	Colour: 0.17Lux (F1.6) B/W: 0Lux (IR LED on)	Colour: 0.27Lux (F2.0) B/W: 0.017Lux (F2.0)	Colour: 0.11Lux (F1.6) B/W: 0Lux (IR LED on)
Focal Length	3.2 ~ 10mm (3.1x) motorized varifocal (HCD-6080R) varifocal (HCD-6070R)	4mm fixed (F1.6)	2.8mm fixed (F2.0)	3.2 ~ 10mm (3.1x) motorized varifocal (HCV-6080R) varifocal (HCV-6070R)
Angular Field of View	H: 110.2° (Wide) ~ 32° (Tele) V: 55.4° (Wide) ~ 18° (Tele) D: 128.4° (Wide) ~ 36.6° (Tele)	H: 87.6° / V: 46.4° / D: 104.5°	H: 113.7° / V: 61.5° / D: 134.5°	H: 110.2° (Wide) ~ 32° (Tele) V: 55.4° (Wide) ~ 18° (Tele) D: 128.4° (Wide) ~ 36.6° (Tele)
Pan / Tilt / Rotate	0° ~ 350° / 0° ~ 67° / 0° ~ 355°	0° ~ 350° / 0° ~ 67° / 0° ~ 355°	0° ~ 350° / 0° ~ 67° / 0° ~ 355°	0° ~ 350° / 0° ~ 67° / 0° ~ 355°
IR Viewable Length	20m (65.62ft)	20m (65.62ft)	-	30m (98.43ft)
Day & Night	Auto (ICR)			
Backlight Compensation	WDR (120dB)			
Digital Noise Reduction	SSNRIV			
Motion detection	Support			
Privacy Masking	8 Zones			
Alarm I/O	MD Output 1	-	-	MD Output 1
Protocol	AHD: ACP (AHD Coax Protocol), CVBS: Pelco-C (Coaxitron), CCP (CVI Coax Protocol), TCP (TVI Coax Protocol)			
Operating Temperature	-10°C ~ +55°C (+14°F ~ +131°F)	-10°C ~ +55°C (+14°F ~ +131°F)	-10°C ~ +55°C (+14°F ~ +131°F)	-30°C ~ +55°C (-22°F ~ +131°F) * Start up above -10°C (+14°F)
Certification	-	-	-	IP66, IK10
Power Consumption	12VDC & 24VAC: Max 5.8W (HCD-6080R) 12VDC & 24VAC: Max 4.2W (HCD-6070R)	12VDC: Max 5.4W	12VDC: Max 3.6W	12VDC & 24VAC: Max 5.8W (HCV-6080R) 12VDC & 24VAC: Max 4.2W (HCV-6070R)
Dimensions (WxHxD) / Weight	Ø119.8 x 98.5mm (Ø4.72" x 3.88") 330g (0.73lb) (HCD-6080R) 320g (0.71lb) (HCD-6070R)	Ø110 x 86mm (Ø4.33" x 3.39") 320g (0.71lb)	Ø110 x 86mm (Ø4.33" x 3.39") 225g (0.49lb)	Ø137 x 106.1mm (Ø5.39" x 4.18") 725g (1.60lb) (HCV-6080R) 715g (1.58lb) (HCV-6070R)
Additional Features	Video transmission up to 500m (5C2V Coaxial Cable)			





**HRX-1635**  
16CH 8MP Pentabrid Recorder



**HRX-1634**  
16CH 8MP Pentabrid Recorder



**HRX-835**  
8CH 8MP Pentabrid Recorder



**HRX-435**  
4CH 8MP Pentabrid Recorder



**HRX-434**  
4CH 8MP Pentabrid Recorder

OS	Linux				
Compression	H.264, H.265, MJPEG				
Signal Type	Analog (AHD, TVI, CVI, CVBS) & N/W Camera				
Inputs	Analog 16CH, N/W Camera 2CH (up to 18CH)	Analog 16CH, N/W Camera 2CH (up to 18CH)	Analog 8CH, N/W Camera 2CH (up to 10CH)	Analog 4CH, N/W Camera 6CH (up to 10CH)	Analog 4CH, N/W Camera 6CH (up to 10CH)
Record Rate	8MP 8/8fps, 5MP 12/12fps, 4MP 15/12fps, 2MP 30/25fps NTSC/PAL *per CH				
HDD Slot	SATA 8ea (Max 48TB)	SATA 2ea (Max 12TB)	SATA 4ea (Max 24TB)	Up to 2 SATA (Max 12TB)	Up to 1 SATA (Max 6TB)
Viewer Software	SSM, Webviewer, Wisenet Viewer, Wisenet mobile SUNAPI for integration to 3 <sup>rd</sup> party VMS	SSM, Web Viewer, Wisenet Viewer, Wisenet Mobile	SSM, Webviewer, Wisenet mobile SUNAPI for integration to 3 <sup>rd</sup> party VMS	SSM, Webviewer, Wisenet mobile SUNAPI for integration to 3 <sup>rd</sup> party VMS	SSM, Webviewer, Wisenet mobile SUNAPI for integration to 3 <sup>rd</sup> party VMS
Local Display	1 HDMI, 1 VGA (Dual Monitor)	1 HDMI, 1 VGA (Dual Monitor)	1 HDMI, 1 VGA (Dual Monitor)	1 HDMI, 1 VGA	1 HDMI, 1 VGA
Audio In/Out	16 / 1	4 / 1	8 / 1	4 / 1	1 / 1
Alarm In/Out	16 / 4	16 / 4	8 / 4	4 / 2	4 / 1
N/W Camera Support	SUNAPI, ONVIF				
Additional Features	Easy configuration (Setup Wizard, P2P (QR Code)) Coaxial Control support (CVBS and AHD/CVI/TVI) RS-485 USB (2ports)				

LED Monitor



**SMT-4343**  
43" LED Monitor



**SMT-3240**  
32" LED Monitor



**SMT-3234**  
32" LED Monitor



**SMT-2740**  
27" LED Monitor



**SMT-2710**  
27" LED Monitor

Screen Size	43"	32"	32"	27"	27"
Max. Resolution	3840 x 2160	3840 x 2160	1920 x 1080	3840 x 2160, 60Hz (UHD)	1920 x 1080, 60Hz (FHD)
Brightness	300 cd/m <sup>2</sup>	300 cd/m <sup>2</sup>	300 cd/m <sup>2</sup>	300 cd/m <sup>2</sup>	250 cd/m <sup>2</sup>
Contrast Ratio	1000:1	1000:1	2250:1	1200:1	4000:1
Aspect Ratio	16:9				
Viewing Angle(H/V)	178° / 178°				
Response Time	8.5ms	14ms	8ms	-	6.5ms
Interface	HDMI (1), DP (1)	HDMI 2.0(1), DP 1.2(1)	HDMI (1), VGA (1), DVI (1), BNC (1)	HDMI 2.0(2), DP 1.4(1), two windows PIP/PBP	VGA(1), HDMI 1.4(1), DP 1.2(1)
Audio In/Out	-/1	-/1	-/1	-/-	1/1
Built-in Speakers	Yes	Yes	Yes	Yes	Yes
VESA Mount(mm)	100*100/400*200	100*100	100*100	100*100	100*100
Power	100V ~ 240V AC	100V ~ 240V AC	100V ~ 240V AC	100V ~ 240V AC	100V ~ 240V AC
Stand	Optional	Yes	Optional	Yes	Yes
Tempered Glass Screen	-				

LED Monitor



**SMT-2431**  
24" LED Monitor



**SMT-2212**  
22" LED Monitor



**SMT-1935**  
19" LED Monitor

Screen Size	24"	22"	19"
Max. Resolution	1920 x 1080	1920 x 1080	1280 x 1024
Brightness	250 cd/m <sup>2</sup>	250 cd/m <sup>2</sup>	250cd/m <sup>2</sup>
Contrast Ratio	4000:1	3000:1	1000:1
Aspect Ratio	16:9		4:3
Viewing Angle(H/V)	178° / 178°		170° / 160°
Response Time	14ms	6.5ms	5ms
Interface	HDMI (1), VGA (1)	HDMI(1), VGA(1)	HDMI(1), VGA(1)
Audio In/Out	-/-	-/-	-/-
Built-in Speakers	-	-	-
VESA Mount(mm)	100*100	100*100	100*100
Power	100V ~ 240V AC	DC 12V 5A	100 ~ 240V AC
Stand	Yes	Yes	Yes
Tempered Glass Screen	-		



Controller



**SPC-2001**  
PTZ / DVR System Controller

Features	<ul style="list-style-type: none"> <li>Control up to 255 PTZ Cameras / DVRs</li> <li>Built-in 3 Axis Twist Zoom Joystick</li> <li>Built-in Jog Shuttle</li> <li>16 x 2 Character LCD Display</li> <li>RS-485 and RS-422 Interface</li> </ul>
----------	--

Lens

Model	Image	Mount	Image Format	Resolution	Focal Length	Back Focal Length	Zoom Ratio	F. No	Angle of View	Operation			Dimensions W x H x D (mm / inch)	Weight (g / lb)
										Iris	Focus	Zoom		
SLA-M8550D					8.5~50mm (0.33"~1.97")	9.4~10.7mm (0.37"~0.42")	5.9	F1.6	42.3°~7.5°				W 46 x H 60 x D 58.2mm (1.81" x 2.36" x 2.29")	80g (0.17lb)
SLA-M2890DN		CS	1 / 2.8"	3Megapixel							DC			84g (0.19lb)
SLA-M2890PN					2.8~9mm (0.11"~0.35")	7.5~15.9mm (0.3"~0.63")	3.2	1.2	134.2°~42.7°				W 45 x H 51.5 x D 54.3mm (1.77" x 2.03" x 2.14")	82.1g (0.18lb)

Toolbox Plus

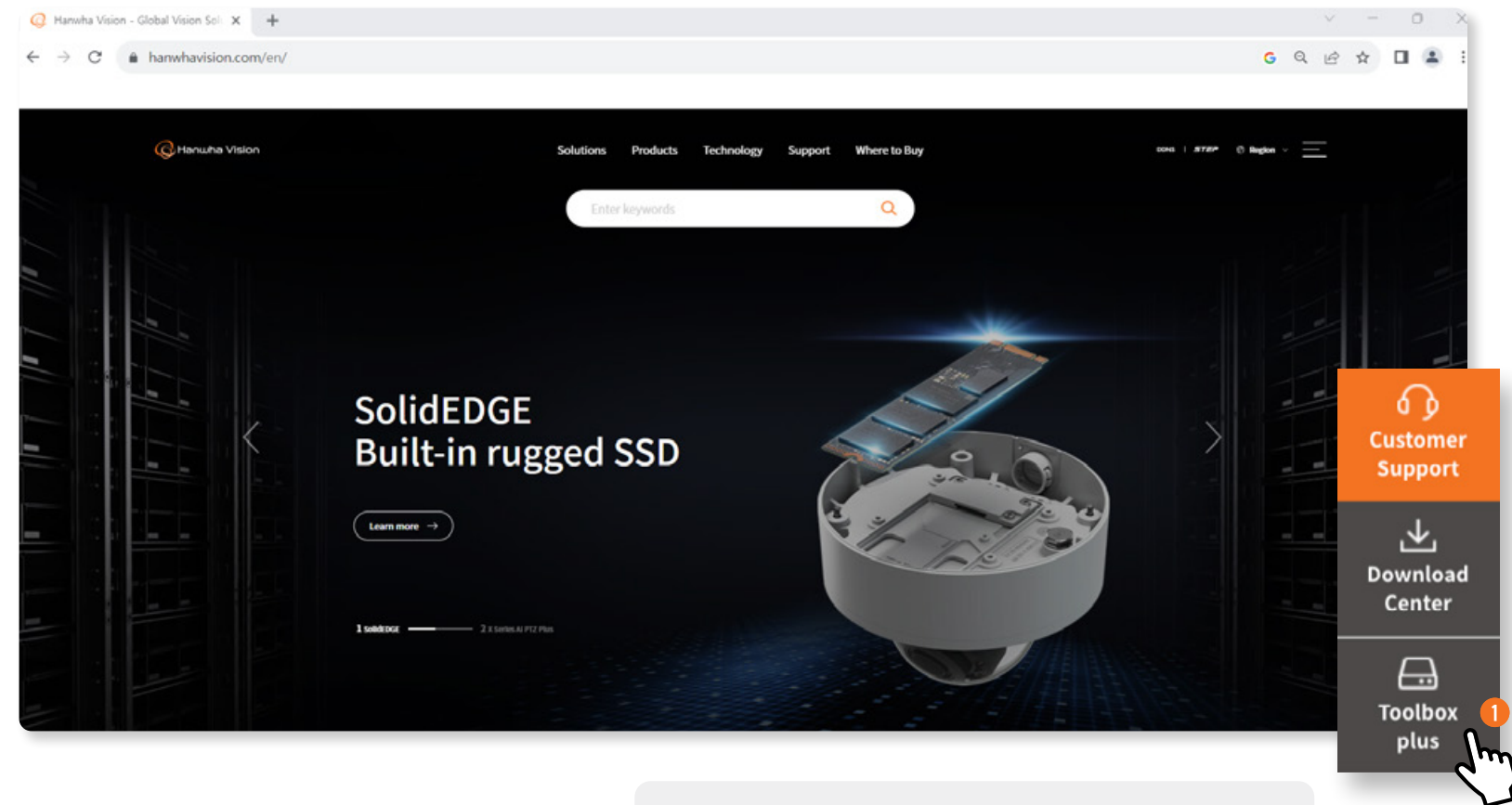

Click the Toolbox Plus on Hanwha Vision.com

Or you can also connect by using below URL  
 ([https://www.hanwhavision.com/wisenettoolbox\\_plus](https://www.hanwhavision.com/wisenettoolbox_plus))

Choose a product

Select region and language

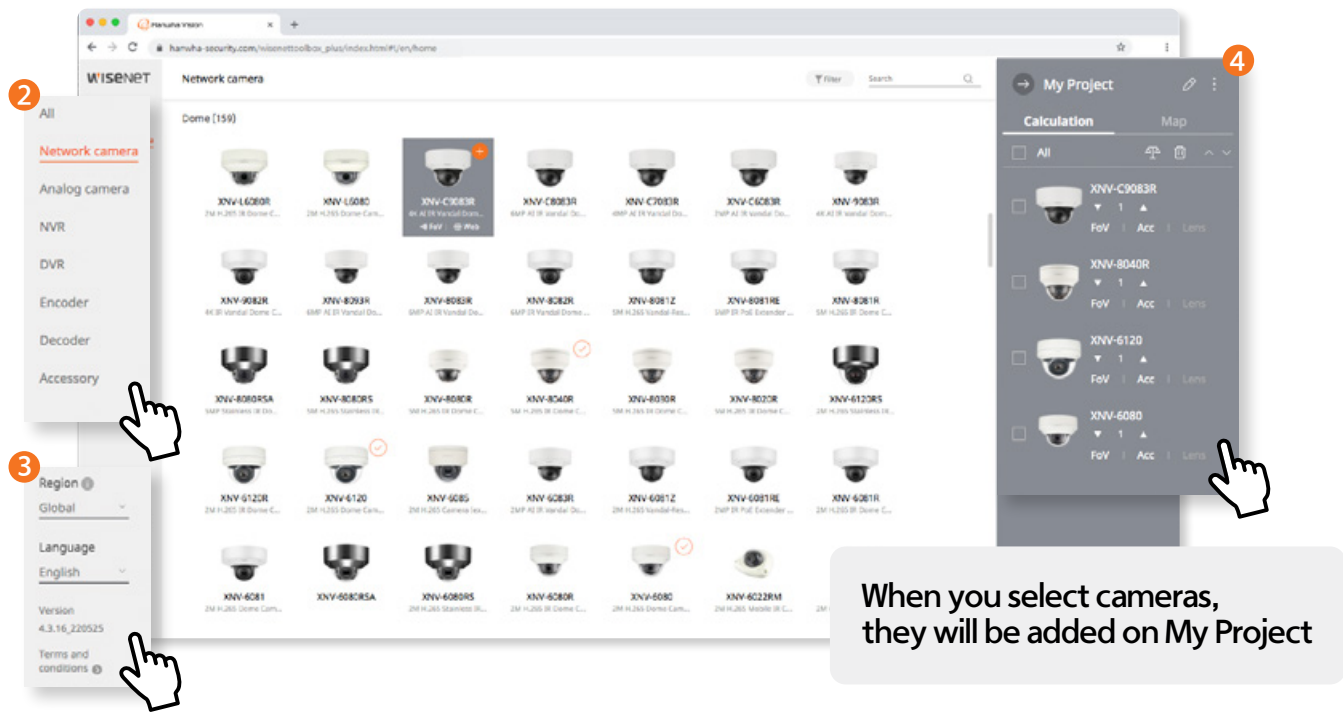

When you select cameras, they will be added on My Project

Click the Acc to find compatible accessories

Accessory Selector pops up. All compatible accessories are shown

Choose accessories then the simulation intuitively shows all connected accessories

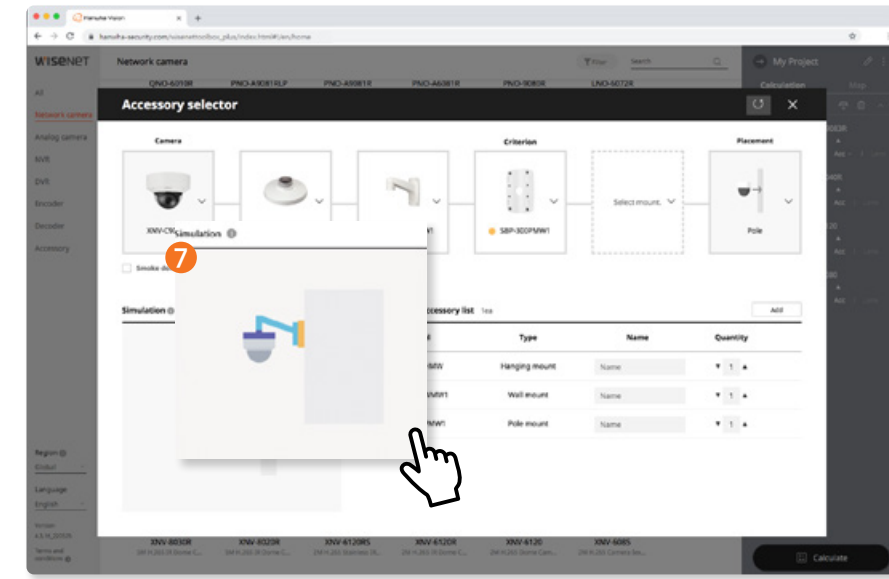
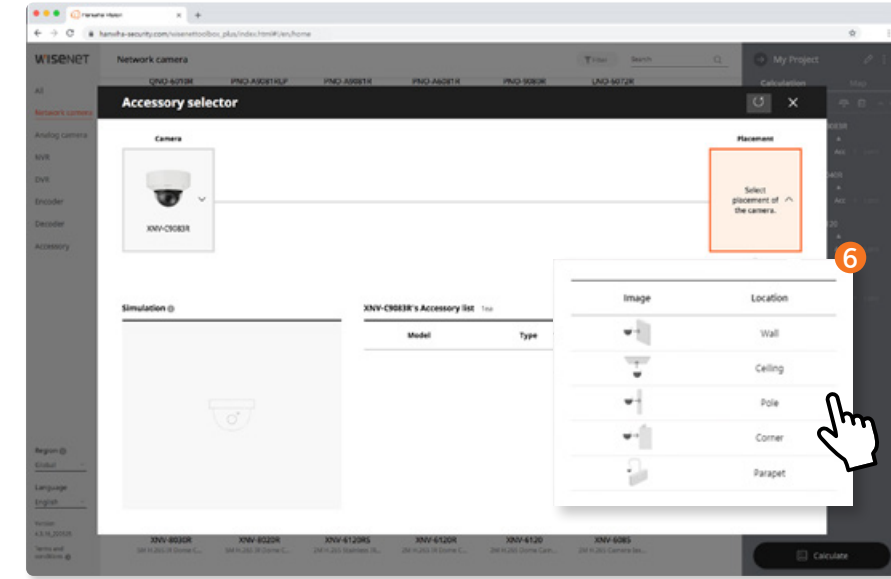
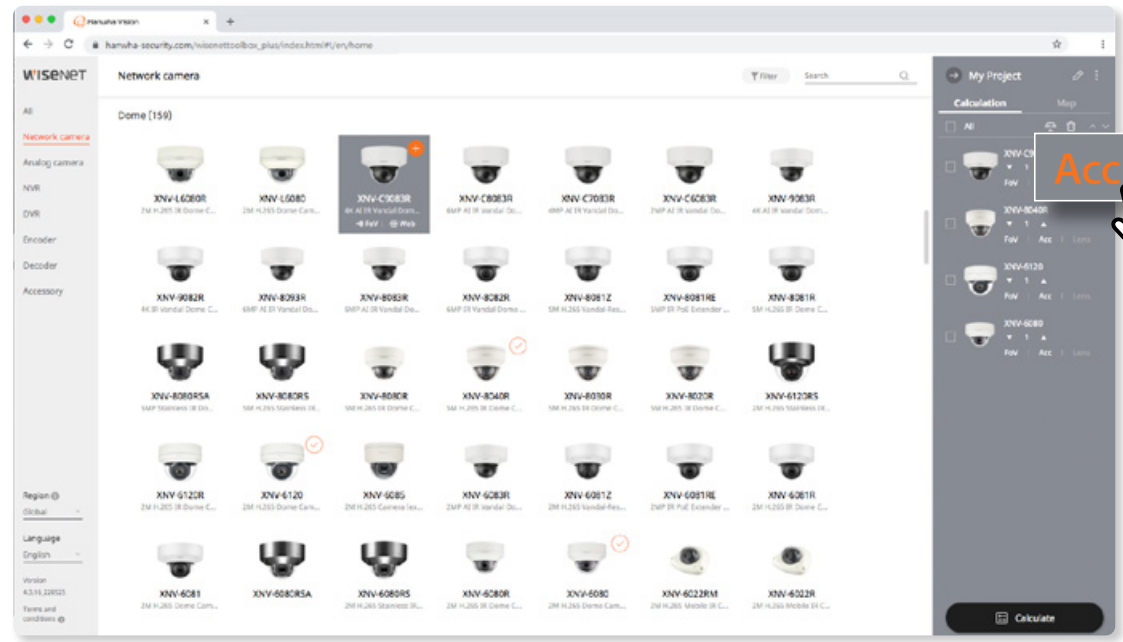

## Newly updated in Toolbox Plus: Simulate on the map

Toolbox Plus helps you simulate  
the best place for installing cameras.

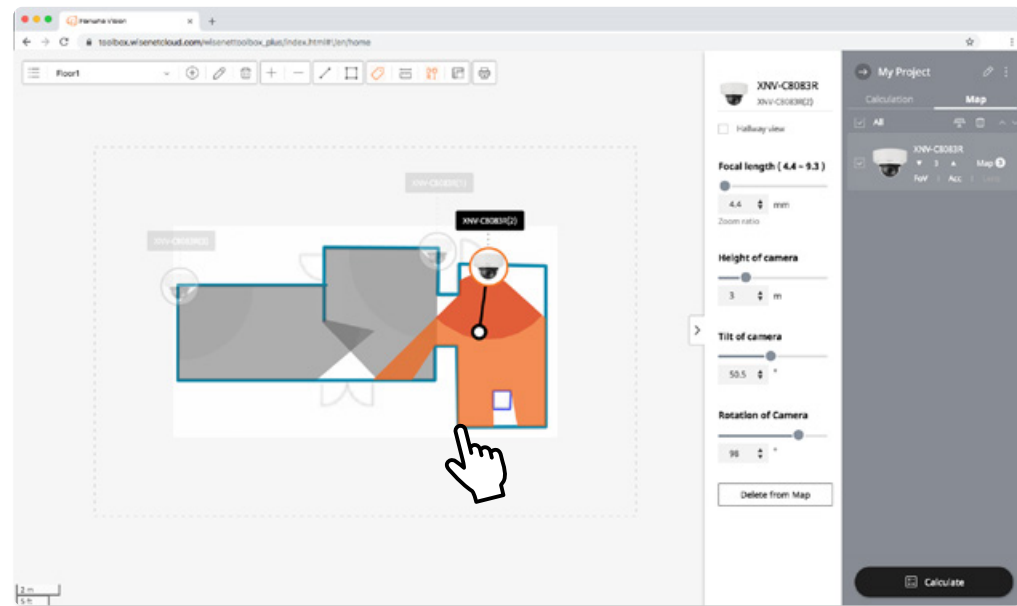
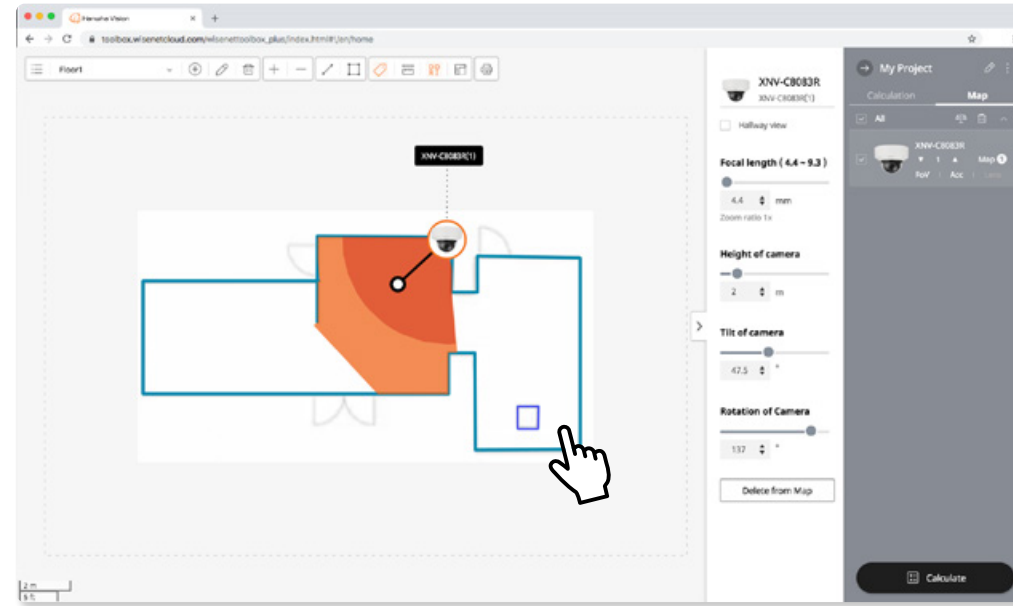

By uploading your map to Toolbox plus,  
you can test how much  
cameras can cover in your own space.

It can guide you on how to compose and install  
cameras to minimise blind spots in advance.

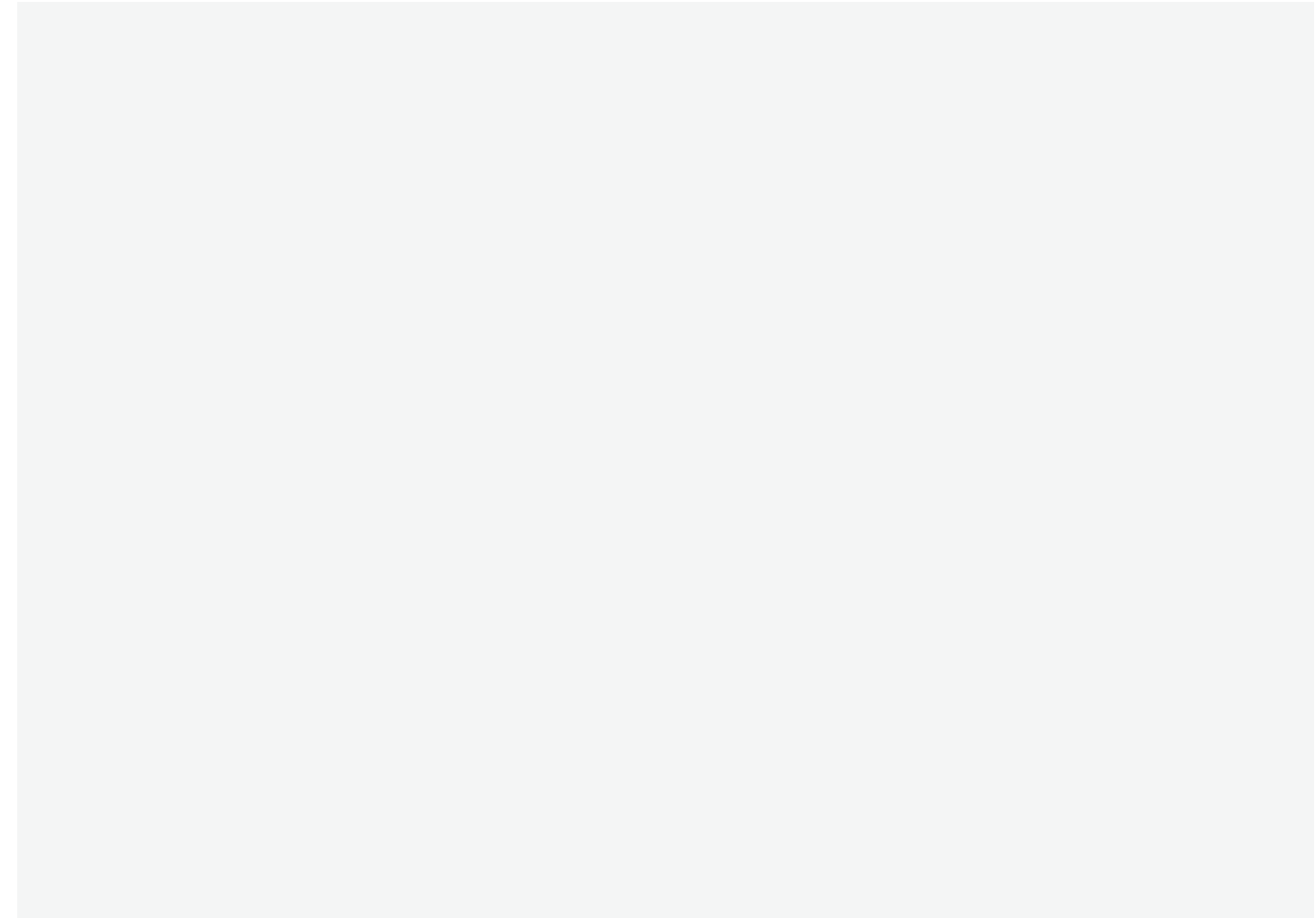

---

## Global Networks

Hanwha Vision America

Hanwha Vision Europe

Hanwha Vision Middle East FZE

Hanwha Vision Oceania

Hanwha Vision Singapore Branch

Hanwha Vision Hanoi / Ho Chi Minh Office

Scan this QR code to see  
details of global network



---

## Hanwha Vision Europe

Heriot House, Heriot Road, Chertsey, Surrey, KT16 9DT, United Kingdom

Tel: +44.1932.57.8100

hanwhavision.eu

United Kingdom. Updated December 2023

© 2023 Hanwha Vision Co., Ltd. All rights reserved.

DESIGN AND SPECIFICATIONS ARE SUBJECT TO CHANGE WITHOUT NOTICE

Under no circumstances, this document shall be reproduced, distributed or changed,  
partially or wholly, without formal authorization of Hanwha Vision Co.,Ltd.

\* Wisenet is the proprietary brand of Hanwha Vision, formerly known as Samsung Techwin.

